

QUOTE

"By appreciation, we make excellence in others our own property."
—Voltaire

The Chelsea Standard

25¢
per copy

ONE HUNDRED-FIFTEENTH YEAR—No. 20

CHELSEA, MICHIGAN, WEDNESDAY, OCTOBER 16, 1985

18 Pages This Week Plus Supplements



JOYCE VAN MEER escaped serious injury Sunday morning when her car was hit head on by a Pinckney boy as she was going home from church. Her car, a new Chrysler New Yorker, was totaled. Van Meer, the wife of Chelsea school superintendent Ray Van Meer,

Meer, had a broken thumb and general bumps and bruises, but was otherwise in good condition. She was treated and released from Chelsea Community Hospital on Sunday.

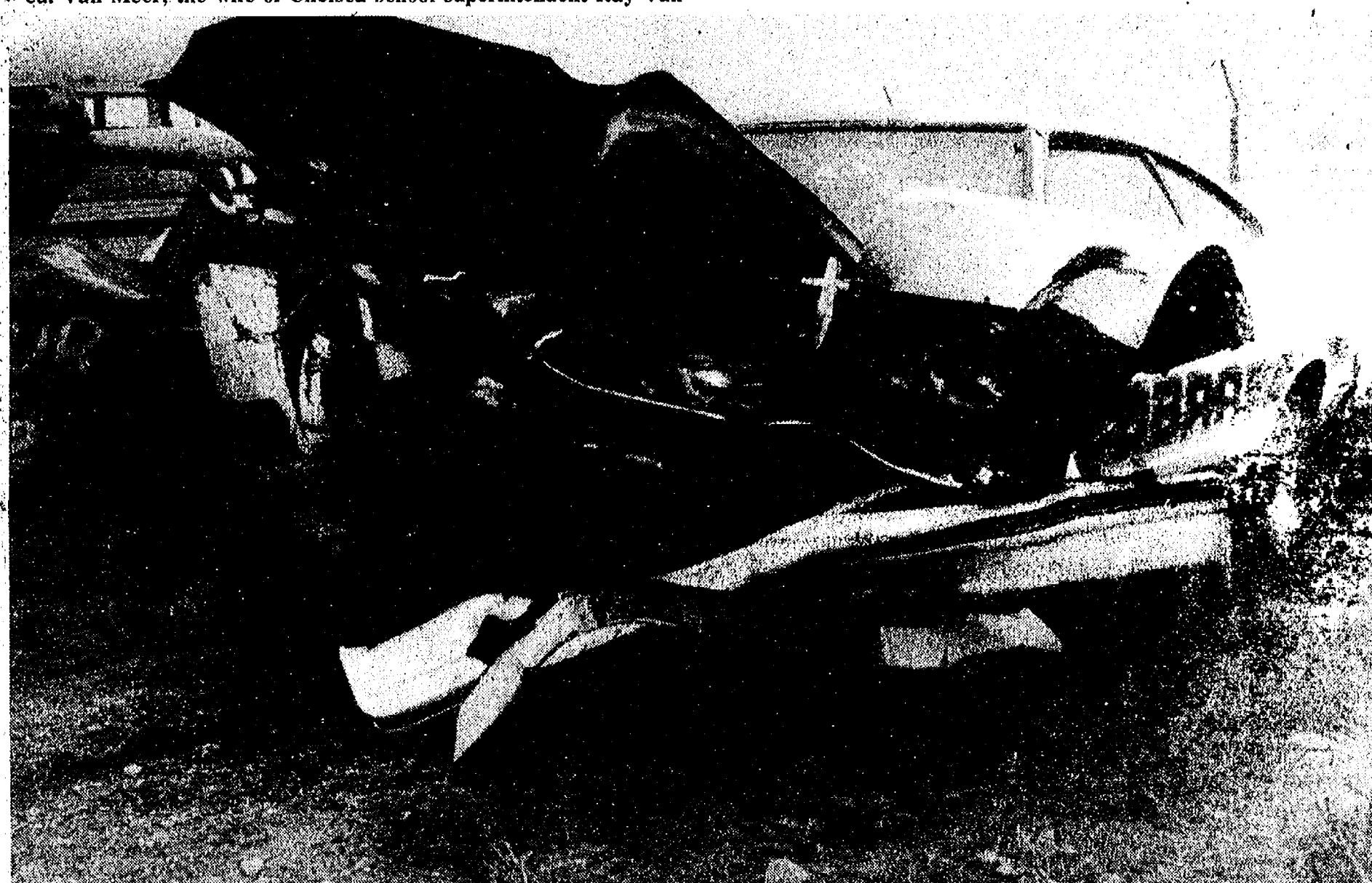

A 16-YEAR-OLD PINCKNEY BOY was driving this car when it hit an automobile driven by Joyce Van Meer, wife of school superintendent Ray Van Meer, Sunday morning on Werkner Rd.

Police said there were no skid marks at the scene. The boy, who also had a companion in the car, was cited for having no brakes. Van Meer had relatively minor injuries.

Only Minor Injuries Reported In Head-on Collision Sunday

Joyce Van Meer, the wife of Chelsea school superintendent Ray Van Meer, escaped with minor injuries last Sunday morning when her car was hit head on in front of the Chelsea Free Methodist church.

Van Meer was heading home from church traveling north on Werkner Rd. at about 9:30 when another car, traveling south,

swerved to avoid hitting another car in the rear end and hit Van Meer's Chrysler New Yorker.

Van Meer suffered a broken thumb, and general cuts and bruises. She was treated at Chelsea Community Hospital and released that afternoon.

According to police, the other vehicle had malfunctioning

brakes when it hit Van Meer's car.

The driver of the other car was a 16-year-old Pinckney boy. Police said his car hit another automobile in the left rear before crossing the center line and hitting Van Meer's car. The driver of the first car hit was Billy Jane Zenz, of Stofor Rd. She was not injured.

The Pinckney boy, who also had another minor boy as a passenger, was cited for malfunctioning brakes, police said they were both taken to Chelsea Hospital and released. Both were wearing seatbelts at the time of the accident.

Van Meer also credits the use of seat belts for her relatively minor injuries.

"Ray was on the golf course when it happened," Van Meer said. "Sam Vogel was driving home and saw the accident. He's the one who told Ray. He said 'Joyce has been in an accident, and she's all right. But she crumpled the car a little bit.'"

"It's a miracle I'm alive. I feel real lucky. I'm getting around just fine, although I'm a little sore. I even went out to look at the car."

Van Meer's New Yorker had only 4,012 miles on it.

North School Plans 'Knight of Knights'

The halls of North school are once again taking on a festive air as preparations for the school's sixth annual fair, the "Night of Knights," are in full swing.

The fair is set for Thursday, Oct. 24, from 4:30 to 8:30.

A Dragon Roasted Chicken Dinner will be served between 5 and 7 p.m. for all who have purchased tickets. Tickets are available at the North school office and will be sold through Oct. 17.

Theme of the fair was taken from the school symbol—a medieval knight. Fairgoers are being urged to come in costume and in keeping with the theme, the chicken dinner is based on foods available during medieval times. Musicians will be strolling the halls and flower garlands and neck medallions will be available to adorn the youngsters attending the fair.

As the time grows near, art

classes are busy making nuge pennants from brightly colored strips of material with which to decorate the gym. Each classroom has been given their own large paper dragon to decorate as their imaginations dictate. The school's Media Center is offering an array of books and materials about knights of old with which to capture the interest of the students.

The "Night of Knights" is not only a fund-raiser, but a time for parents and children to interact in a festive and warm environment, hopefully learning something about the lives of our ancestors along the way.

This will be Mom's or Dad's change to get out of the kitchen and enjoy a great evening with the kids. There will be games and rides to keep the children occupied while parents have a chance to share the company of other adults and enjoy some of the entertainment going on.

Vocal Music Groups Will Present Concert

Chelsea High school vocal music department will present a "Hello, Again" concert on Monday, Oct. 21 at 7:30 p.m. in the high school auditorium. This concert gives the various vocal groups a chance to get acquainted again with the community and for new members of each group to be heard.

Two special groups will appear on the program. The first group is the dynamic duo of John Williams and Darcy Stielstra presenting "The Deaf Old Woman." Another special group is the Nifty Nine from Beach Middle school singing "Go into the World," and "Come Out Singin'," the last song choreographed by Melissa Graves and Gloria Gallas.

The high school girls select group, the Contemporaries, will do several selections ending with "Why Do Fools Fall in Love?" choreographed by Amy Wolfgang and Angie Welch.

The Madri-Guys, the high school boys select group, do a variety of songs ending with the old favorite, "Silhouettes."

The Chelsea Concert Choir begins the concert with formal style concert music. However, the last of the program is more informal, and the choir ends the program with the title song "Hello, Again" featuring Jill La Croix and Christopher Herter in a duet.

(Continued on page eight)

Trinkle Rd. Flooding Solution Should Be Completed in October

The Trinkle Rd. flooding problem should soon be a thing of the past.

According to Fletcher Desautels, chief engineer for the Washtenaw County Road Commission, the road work should be completed by the end of October.

"With any project like this, we are somewhat at the mercy of our suppliers," Desautels said. "Then we need five good weather days to do the work."

Trinkle Rd. residents were informed of the impending road work in a letter from the county, Desautels said.

The road has been completely covered with water for about two months at a low spot about a quarter mile from Freer Rd. The puddle has varied in size depend-

ing on rainfall, but has been completely impassible. The muck has created a dangerous situation. Residents have reported it behaves like quicksand and has created the real possibility that someone could drown in it.

A detour has been in place since the flooding began, routing traffic from Freer to Old US-12 to Fletcher Rd. The flooded portion of the road connects Fletcher and Freer Rds. and is about 1½ miles long. It has only been open to local traffic during that time.

The \$25,000 solution engineers have devised involves putting a "geotextile fabric," directly over the existing road, completely covering the sink hole that is causing the problem. The fabric will be about 350 feet long.

Wood chips will then be placed over the fabric, and the fabric folded back over them, essentially creating a woodchip sandwich. Finally, gravel will be dumped on the top layer of fabric.

Engineers are expecting the fabric to be delivered sometime this week, a week later than originally expected. Then it has to be "sewn" together to create the large continuous piece of fabric needed.

"We had hoped to have it sewn together before it was shipped, but apparently that wasn't possible," Desautels said.

According to Desautels, the solution planned for Trinkle Rd. has been used successfully in similar situations around the county.

United Way Hits 12% Of Goal in First Week

At the conclusion of the first full week of the 1985-86 Chelsea United Way fund drive, contributions and pledges totaled \$7,595, according to Lang Ramsay and Dave Prohaska, co-chairmen of this year's drive. This represents nearly 12% of the \$68,000 goal set by the board of directors.

Response thus far by the various campaign divisions is as follows: residential, \$2,098, or 30.9% of division goal; coupons, \$150, or 100%; community organizations and clubs, \$25, for 6.6%; professional, \$850, or 34% of their goal; commercial, \$2,461, representing 20.5%; and schools, \$2,011, for 29.8%.

The industrial and hospital divisions are in the midst of conducting their drives, and results will not be known until the end of the month. However, these two divisions represent one-half of the campaign objective with goals of \$26,500 and \$6,500, respectively.

Included in the industrial division are BookCrafters, Chrysler Corp., Dana Corp., Federal Screw Works, and Chelsea Milling Co.

9.3% is derived from United Ways outside of the Chelsea area, such as Washtenaw United Way and the greater Detroit area United Fund drives.

According to Prohaska, Chelsea residents who work outside of our community may designate that their donations through employer-sponsored United Way drives go to Chelsea. "In such cases, please indicate this on the donor card, along with our mailing address which is P. O. Box 176, Chelsea 48118," encouraged Prohaska.

According to Ramsay, "98

cents of every dollar donated goes to fund agency programs. The remaining two cents per \$1 pays for postage, printing, and collection loss. Unlike other United Ways, our organization uses volunteers to conduct the campaign and administer the program. This makes us much more efficient, and we are proud of our results."

In the local area, Chelsea United Way funds Chelsea Social

Services, Boy Scouts, Girl Scouts, Chelsea Area Transportation System, Chelsea Recreation Council, Chelsea Home Meal Service, American Red Cross, and the Washtenaw County Visiting Nurses Association.

In addition, a portion of United Way funds assist programs administered by state-wide and national organizations such as Hemophilia Foundation of Michi-

(Continued on page five)

Homecoming Week Festivities Planned To Start Monday

Chelsea Homecoming committee has a busy schedule in store for next week.

Monday, homecoming week kicks off with "Surfin Safari" day. Show up in your beach garb with a Beach Boy twist. Each high school class will be awarded points for the week depending on how many students dress up.

At lunch there will be a sundae eating contest minus the spoons, and after school at 6 p.m. on the football field will be an action packed seniors vs. freshmen powder puff soccer game. The freshmen are favored by five points this year.

On Tuesday the dress theme is "Hat and Glasses or Concert Teeshirt" day. At lunch and for the rest of the week there will be a coke chug-a-lug, a pie and cookie eating contest.

Wednesday is "Halloween

day." Finals for the powder puff soccer game will be held at 6 p.m. A tug-of-war and a Volkswagen stuffing contest will follow.

Thursday is "University" day and there are tentative plans to hold a bonfire in the evening.

Friday is "Blue and Gold" day and the week draws to a close with a pep rally during school and a parade at 6 p.m. The Bulldogs will clash with Pinckney starting at 7:30 p.m. and the reigning queen of the 1985 homecoming will be announced at half-time. A dance will follow the game.

There is an alumni gathering in the cafeteria with punch and cookies following the game. All alumni are invited to attend the dance. The dress code for the dance is skirts or dresses for the ladies and ties for the guys.

For further information contact Jill Schaffner at 475-8802.



THE TRINKLE RD. FLOODING PROBLEM should be solved by the end of the month, say county engineers. They plan to put a "geotextile fabric" over the sink hole as part of the solution.

The Chelsea Standard

Established 1871 Telephone
Walter P. and Helen May Leonard, Publishers (313) 475-1371
USPS No. 101-720

Published every Wednesday at 300 N. Main St., Chelsea, Mich. 48118 and second class postage paid at Chelsea, Mich. 48130 under the Act of March 3, 1879. Postmaster: Send address changes to The Chelsea Standard, 300 N. Main St., Chelsea, Mich. 48118.

Subscription Rates (Payable in Advance)
In Michigan: One year in advance \$10.00 Six months \$6.50 Single copies mailed \$.75
Outside Michigan: One year in advance \$12.50 Six months \$8.50 Single copies mailed \$.75

DEADLINES:
News Notices Monday, Noon
Display Advertising Thursday, 5 p.m.
Classified Advertising Saturday, Noon
Late Classified Ads Monday, Noon

OFFICE HOURS:
Monday-Friday 8:30-5:30 p.m.
Saturday 9:00-12 Noon

MEMBER
NATIONAL NEWSPAPER
Association Founded 1865
National Advertising Representative
MICHIGAN NEWSPAPERS, INC.
827 N. Washington Ave.
Lansing, Mich. 48906

JUST REMINISCING

Items taken from the files of The Chelsea Standard

4 Years Ago . . .

Tuesday, Oct. 13, 1981—

In mid-June, four volunteer hikers began their 3,000-mile-Sight Trek from Canada to Mexico.

The quartet, David Kahn, Pat Ball, Stewart Merritt and Clarke Ball, are trekking down the Continental Divide to raise funds for the SEVA Foundation.

Monies collected will be used in the eradication of needless blindness in the tiny kingdom of Nepal, high in the Himalayan Mountains.

A pair of former Chelsea High football stars, Jeff Dils and Eric Headrick, will be inducted into the Chelsea Football Hall of Fame during half-time activities at the Chelsea-Saline game on Oct. 16.

Wedding gowns hang securely behind air-tight glass in the Heritage Room of the Chelsea United Methodist Home.

Clothing, furniture, photographs and other memorabilia are situated throughout this room which traces the history of many of the past and present residents at the 75-year-old facility.

Jana Knickerbocker has been named the recipient of this month's psychology award. A junior at Chelsea High school, who is enrolled in Paul Terpstra's psychology class, Jana is a highly motivated student who maintains an excellent academic average. Her classmates chose her on the

basis of attitude, classroom participation and scholarship.

The Chelsea Kicks bounced back from their tie with Jackson on Sunday afternoon by defeating Lakeland High school, 14-0. John Mitchell and Tom VanderVoort were the leading scorers with four goals each.

14 Years Ago . . .

Thursday, Oct. 14, 1971—

Thirty-nine teachers and administrators with 10 or more years of service in the field of education were honored at a banquet given by the Chelsea Education Association Saturday night. Some of those receiving recognition during the evening were: Isobel Eisele, Janet Fulk, Dorothy Thodeson, Margaret Senne, Creta Winkle, Warren Mayer, George Prinzing, Al Smith, Anne Morgan, Vivian Michelson and Mary K. Weber.

Others of the honorees were Charles Lane, Pat Wade, Sylvester Wojcik, Superintendent of Schools Charles Cameron, George Bergman, Jim Hoffmeyer, George Marshall, Robert Benedict, Don Young and Orville Tompkins.

Thomas O. Stock, a Chelsea resident since 1962 and a former vehicle test engineer with the Chrysler Proving Grounds, has purchased G. A. Sales & Service from George A. Staffan. Stock took possession of the dealership which will now be known as Village Motor Sales, Inc., Monday, Oct. 11.

24 Years Ago . . .

Thursday, Oct. 19, 1961—

Carl H. Schwieger, II, who is just 10 years old, created quite a stir, Sunday, at the Munith Rod and Gun Club when he blasted 21 of 25 clay pigeons out of the air.

(Continued on page six)

Talking it Out



With
JOHN W. MITCHELL
Owner-Director

Staffan-Mitchell
FUNERAL HOME

WHO CAN ONE TURN TO IN ONE'S DEEPEST SORROW?

Doctors are surrounded by the sadness of many an irreversible and fatal illness. They've learned through their schooling and experience how best to deal with grief situations. Ministers are well-read and experienced in grief-therapy and belong to the family circle as friends and counselors.

Doctors and ministers can help. They are professionals who have given over their lives to helping families in emergency, sudden sadness and mourning.

Depending on the individual circumstances, you can turn to each professional for his particular assistance. For the assurance that everything that could possibly be done was done—your family doctor can be of unquestionable aid.

For consolation and aid in working through the mourning process, your minister's assistance can be invaluable.

We are also at your service for whatever information and personal aid we can provide—in obtaining necessary forms, contacting relatives, insurance companies, unions or Social Security offices for benefits to which you may be entitled. Please feel free to inquire. Just stop by or call.

Staffan-Mitchell
FUNERAL HOME

124 PARK ST. PH. 475-1444

MEMBER BY INVITATION
NSM NATIONAL SELECTED MORTICIANS

MICHIGAN MIRROR

By Warren M. Hoyt, Secretary, Michigan Press Association

Mover Overruns To Come from Aid to S.E.M.T.A.

A recent agreement, which releases \$52.6 million in federal aid to complete the Detroit people mover project, provides that any future cost overruns be deducted from state aid to the Southeastern Michigan Transportation Authority (SEMTA), which has managed the project until now.

Governor James Blanchard said he was pleased the final memorandum of understanding does not require the state to cover potential overruns in a project that officials have agreed will cost \$208.6 million, or \$73.6 million over original estimates.

He had previously criticized U. S. Urban Mass Transportation Administrator Ralph Stanley for demanding a blank check from the state for completion of the project, although Stanley said that was not his intent.

The memorandum of understanding was signed by the Governor, Detroit Mayor Coleman Young, Stanley, and SEMTA. The SEMTA board approved details at an afternoon meeting, and the Detroit City Council must now approve the agreement assuming management of the project.

The keys to reaching final agreement were that the city, taking construction management of the project over from SEMTA, is to assume primary financial responsibility for any overruns, and that the state and city would take the necessary steps—deduc-

tions from the \$51 million a year sent to SEMTA—if the city were unable to cover overruns.

Blanchard sent SEMTA Acting General Manager Albert Martin a letter notifying him of the possible deductions.

Young said he firmly believes that with the newly-hired Turner Construction Co. as project manager, the 2.9 mile elevated transit system can be completed without further overruns and within its projected completion date of January, 1987, his press secretary Robert Berg said.

He said the priority is to finish the project, not to worry about possible overruns.

Austin Urges Five-Year Voter List Purge

Dropping persons from voter registration lists after five years of inactivity and broader local authority regarding deputy registrars has been proposed by Secretary of State Richard Austin.

Those and four other proposals respond to many complaints contained in a pending federal lawsuit that the deputy registrar system acts to unconstitutionally deprive persons of voting rights.

"We believe most of these changes are attainable this year," Austin said.

At ceremonies commemorating the 10th anniversary of a state program allowing voter registration at secretary of state branch offices, Austin said the system has resulted in a "significant" in-

crease in the number of registered voters, and that proportion of voting age persons who are registered is the highest among industrial states.

The five-year "purge" of voter registration files was twice vetoed last year by Governor Blanchard, who said access to registration must be improved. Austin said the six-part proposal attempts to do that.

Rather than remove persons from the registrations list after 10 years of not voting (four years in a non-voting active file and six in an inactive file), the proposal would erase registrations of persons who had not voted in five years.

Austin said he also supports legislation to permit reinstatement of cancelled registrations on election day for voters who could prove they were still residents.

To provide greater access, Austin proposed granting county clerks the power to appoint deputy registrars with county-wide registration authority, instead of authority resting at city and township levels. The state would provide a standardized voter registration form.

Other proposals include: giving the Department of State authority to register voters at group meetings at the request of organizations sponsoring the events; eliminating requirements that voter registrations submitted by mail be notarized; and authorizing voter registration by mail for persons permitted to renew driver licenses by mail.

Austin also proposed using Department of State resources to provide local election officials with address changes and voter registration transactions completed in branch offices, as well as cancellations.

The Secretary of State also said since the branch office voter registrations system was adopted, the number of persons registered and of those voting has increased faster than the growth of the voting age population.

Uncle Lew from Lima Says:

DEAR MISTER EDITOR:

Clem Webster told the fellers at the country store Saturday night that all he knewed about Lafayette Park in Washington, D. C. was what he read in the papers, and that was aplenty. The column writers have been choosing sides about all the demonstrators that camp and carry signs in the park near the White House, Clem said, and they are as far apart on this issue as they are on the rest.

For instant, Clem went on, one feller said the National Park Service is right to clamp down on the assorted crazies by saying how big their signs can be. He is of the mind that the rest of America has more Constitutional right to see and use the park than the sign toters have to this particular kind of free speech. Clem said this stand made sense to him until another column writer explained the situation.

Actual, this feller said, the circus and the clowns in Lafayette Park is a plus for the country because they make the rest of official Washington look sane by comparison. If we didn't have the park, this line of reasoning goes, we'd be amazed if not downright terrified by antics of Congress and all the Federal agencies. This side got Clem's vote. Just last week, he said, he had saw where the Social Security Administration wrote a note to a recipient and ask if he was dead. The note said "if you are deceased please let us know." Clem said the item didn't mention any reply or any forwarding address, but for sure the note raised more questions than it got answers.

The next paper you pick up tells where the U. S. Bureau of Reclamation figured out what to do about a dam building project in Utah that started at \$332 million and now is running 10 year behind with a price tag of \$2 billion. The bureau's remedy is to build the town near the damn, a \$450,000 bowling alley so the 200 federal workers on the job will have recreation during all the time they don't spend trying to git the project on schedule. The town folks said the bowling alley would keep the dam builders off the streets and save in services such as police and sanitation.

The fellers were general agreed that the crazies in the park has got to be a comfort to us. If you try to look at Washington sensible, Bug Hookum allowed, you'll go crazy. Bug had saw where one congressman was promoting reverse revenue sharing because he said ever state and local government in the country is in better shape than the budget of the Federal Government that has been sharing its revenue with all of em. No sooner do we git word from the General Accounting Office that a bunch of Federal agencies are paying the same bills two or three times, Bug went on, than along comes word that our foreign debt is about as bad as our national debt. Then comes news that the U. S. Senate had voted the rose the national flower, Bug said, and he was of a mind that the shrinking violet is more up with the times.

Practical speaking, Ed Doolittle said, this country is still strong because for all it owes it still is worth so much more. Ed said he does worry about the Food and Drug Administration spending money to warn people not to eat the heart-shaped boxes that Valentine candy comes in, and he's not pleased

about the 48,000 heavy leather holsters the Defense Department buys ever year fer .45 caliber pistols it ain't bought none of in 40 year, so he, fer one, is glad of the Lafayette Park crazies.

Yours truly,
Uncle Lew.

Never throw away left over potato water. Use it to add vitamins, minerals, and flavor to soups, sauces, breads, cakes and other baked goods.

State Licensed and Insured

JERRY HANSEN & SONS ROOFING & SIDING COMPANY

Phone (313) 994-4232
P. O. Box 2123, Ann Arbor, Mich. 48106

ALL TYPES OF ROOF REPAIRS, SIDING, GUTTERS, DOWNSPOUTS, INSURANCE WORK

27 Years Experience

RUSSELL'S KARPET KLEENING CARPET & UPHOLSTERY STEAM CLEANING

★ COMMERCIAL ★ RESIDENTIAL ★

Powerful Truck Mount Equipment

FLOOD & FIRE RESTORATION
SMOKE ODORS - PET ODORS

Call 995-9090 or 498-2070

DEPENDABLE TREE SERVICE

Pruning
Topping
Removal
Stump Grinding

426-4110

FREE ESTIMATES



35 Years Experience

Call Us Now for
Winter/Spring Vacations
AIRLINE TICKETING - CRUISES - AMTRAK
Corporate Accounts Welcome



Affiliated with Huron Valley Travel

There is No Charge for Our Service!

FREE TICKET DELIVERY

104 S. MAIN ST., CHELSEA, MICH. 48118

(Above Secretary of State office)

CARQUEST®



VALVOLINE®

VALVOLINE®

VALVOLINE®

VALVOLINE®

VALVOLINE®

VALVOLINE®

VALVOLINE®

VALVOLINE®

VALVOLINE®

VALVOLINE®

VALVOLINE®

VALVOLINE®

VALVOLINE®

VALVOLINE®

VALVOLINE®

VALVOLINE®

VALVOLINE®

VALVOLINE®

VALVOLINE®

VALVOLINE®

VALVOLINE®

VALVOLINE®

VALVOLINE®

VALVOLINE®

VALVOLINE®

VALVOLINE®

VALVOLINE®

VALVOLINE®

VALVOLINE®

VALVOLINE®

VALVOLINE®

VALVOLINE®

VALVOLINE®

VALVOLINE®

VALVOLINE®

VALVOLINE®

VALVOLINE®

VALVOLINE®

VALVOLINE®

VALVOLINE®

VALVOLINE®

VALVOLINE®

VALVOLINE®

VALVOLINE®

VALVOLINE®

VALVOLINE®

VALVOLINE®

VALVOLINE®

VALVOLINE®

VALVOLINE®

VALVOLINE®

VALVOLINE®

VALVOLINE®

VALVOLINE®

VALVOLINE®

VALVOLINE®

VALVOLINE®

VALVOLINE®

VALVOLINE®

VALVOLINE®

VALVOLINE®

VALVOLINE®

VALVOLINE®

VALVOLINE®

VALVOLINE®

VALVOLINE®

VALVOLINE®

VALVOLINE®

VALVOLINE®

VALVOLINE®

VALVOLINE®

VALVOLINE®

VALVOLINE®

VALVOLINE®

VALVOLINE®

VALVOLINE®

VALVOLINE®

VALVOLINE®

VALVOLINE®

VALVOLINE®

VALVOLINE®

VALVOLINE®

VALVOLINE®

VALVOLINE®

VALVOLINE®

VALVOLINE®

VALVOLINE®

VALVOLINE®

VALVOLINE®

VALVOLINE®

VALVOLINE®

VALVOLINE®

VALVOLINE®

VALVOLINE®

VALVOLINE®

VALVOLINE®

VALVOLINE®

VALVOLINE®

VALVOLINE®

VALVOLINE®

VALVOLINE®

VALVOLINE®

VALVOLINE®

VALVOLINE®

VALVOLINE®

VALVOLINE®

VALVOLINE®

VALVOLINE®

VALVOLINE®

VALVOLINE®

VALVOLINE®

VALVOLINE®

VALVOLINE®

VALVOLINE®

VALVOLINE®

VALVOLINE®

VALVOLINE®

VALVOLINE®

VALVOLINE®

VALVOLINE®

VALVOLINE®

VALVOLINE®

VALVOLINE®

VALVOLINE®

VALVOLINE®

VALVOLINE®

VALVOLINE®

VALVOLINE®

VALVOLINE®

VALVOLINE®

VALVOLINE®

VALVOLINE®

Eastern Star Installs New Officer Slate

New officers of Olive Chapter No. 108, OES were installed Saturday, Oct. 12, at the Masonic Temple.

Conducting the installation were Betty Clark, past grand matron, installing officer; Warren Connolly, past patron, assisting installing officer; Marilyn Stoner, past matron, installing marshal; Jane Dow, past matron, installing chaplain; Dilys Wisely, installing organist; and Mary Watson, past matron, installing soloist.

Alice Tift was installed as worthy matron and James Tift as worthy patron. The honor guard from Hillsdale Commandery Eureka No. 3 formed an honor line through which James Tift was escorted after being installed.

Dorlene Cozzens and Leslie Doerr were installed as associate matron and associate patron. The honor guard from Hillsdale Commandery Eureka No. 3 formed an honor line through which Leslie Doerr was escorted.

Other officers installed were Kathleen Arnett, secretary; Katherine Eisele, treasurer; Virginia Morgan, conductress; Marilyn Stoner, associate conductress; Charles Stoner, chaplain; Ken LeHeup, organist; Walter Cozzens, warder, and Carl Heldt, sentinel.

Star Points installed were Helen Harris, Adah; Shirley Smith, Ruth; Sally Heldt, Esther; Katrina Arnett, Martha; and Katherine Doerr, Electa.

Following the installation refreshments were served in the dining room with Dorlene Cozzens, past matron, and Katherine Doerr, junior past matron pouring.



Mr. and Mrs. Michael Shawn Luckhardt

Joyleen Guenther, M. Luckhardt Are Wed in Ann Arbor Church

Joyleen Ruth Guenther, daughter of Mr. and Mrs. Earl R. Guenther, 1216 Meadow Lane, was married to Michael, Shawn Luckhardt, son of Mr. and Mrs. Willis Luckhardt, of Ann Arbor, on Saturday, Oct. 5 at St. Paul's Lutheran church in Ann Arbor.

The Rev. Thomas K. Schoech performed the ceremony. Mrs. Dean Guenther, the bride's aunt, sang "There is Love," accompanied by Keith Guenther, the bride's brother, on guitar.

The bride wore an ivory satin dress with a fitted bodice and venise lace medallion accents and cathedral train. She also wore an ivory hat with white roses, pearls and lilac baby's breath. She carried a colonial bouquet of ivory, lilac and purple roses with ivory satin streamers.

The maid of honor was Judy Guenther, the bride's sister, from Tannersville, Pa. She wore a lilac and purple floor-length gown with fitted off the shoulder bodice, spaghetti straps and ruffled neckline. She wore a wreath of lilac, ivory and purple flowers and white baby's breath. She carried a basket of lilac, ivory and purple flowers and white baby's

breath with lilac satin streamers. Laurie Hoag and Leigh Ann Nelson, both friends of the bride from Chelsea, served as bridesmaids. Their dresses were the same as that of the maid of honor.

The bride's mother wore a lilac chiffon over taffeta tea-length gown with dove gray accessories and a white rose corsage.

The best man was George McCalla of Ann Arbor, a friend of the bridegroom. Serving as ushers were Dave and Steve Luckhardt, brothers of the bridegroom, both of Ann Arbor.

A reception was held at the Chelsea Community Fair Service Center. Mrs. Karen Guenther, the bride's sister-in-law, served the cake. Ann Wang, a friend of the bride, was in charge of the guest book.

The newlyweds took a one-week honeymoon to New York state and the Pocono mountains of Pennsylvania. They will be residing in California.

The bride is a graduate of Community High School in Ann Arbor. The bridegroom served three years in the U.S. Army and re-enlisted in the U.S. Air Force where he is involved in aircraft pneudraulic repair in California.



Mr. and Mrs. Thomas Michael Squires

Kathryn Pierce, Thomas Squires Speak Vows at St. Paul Church

Kathryn Diane Pierce and Thomas Michael Squires were married Sept. 7 at St. Paul United Church of Christ. The Rev. Erwin Koch performed the ceremony.

The bride is the daughter of Mr. and Mrs. Donald F. Pierce of Chelsea. The bridegroom's parents are Mr. and Mrs. Glen T. Squires of Port Charlotte, Fla., formerly of Saline.

Lois Hume of Chelsea was maid of honor. Bridesmaids were Cindy Pierce of San Diego, Calif., and Mary Pierce of Grand Rapids, both sisters of the bride.

Junior bridesmaids were Tracy and Kelly Squires of Saline, daughters of the bridegroom.

Serving as best man was Jim Smith of Ann Arbor. Grooms-

men were Robert Squires of Ann Arbor, brother of the bridegroom, and Keith Beekel of Manchester, the bridegroom's brother-in-law.

Soloist at the wedding was Kelley Stoddard of Bowling Green, O., cousin of the bride.

The reception was held after the ceremony at Weber's Inn.

The newlywed couple toured the Hawaiian Islands on their honeymoon. They now reside in Ann Arbor.



Young rabbits are known as kits or kittens.

Woman's Club Hears Talk on Indian Customs

Arthur Guy, P.E., and his wife, Ida Galk, who was dressed in a beautiful silk with gold trim sari, presented a program and film-strip on India and the beautiful Taj Mahal. The Guys have lived in India periodically for a few years and have had many nice experiences with the people there and learned of their many customs.

The Woman's Club was privileged to have three guests, Dorothy Montgomery, Sylvia Gilbert and Ellen Balzard at their Oct. 18 meeting.

Oct. 22 promises to be another interesting meeting with Sister Sally Callahan, M.S.W., from St. Louis school.

Anyone interested in the Woman's Club of Chelsea should contact membership chairman, Cheryl Schoenberg at 475-7273 or write to the Woman's Club of Chelsea, McKune Library, 221 S. Main St., Chelsea 48118.



Flowers were once cultivated for food. In prehistoric Mexico, people ate the starchy roots of dahlias.

CHRISTMAS IS COMING!

Get inspired by coming in and seeing our models for thoughtful gifts . . . some quick, some take loving hours.

- ★ Charming Lace with potpourri
- ★ Embroidered Christmas panels for hoops, pillows or aprons.

BEAUTIFUL CHRISTMAS FABRICS
Traditional and Country

Very Exciting New Christmas
Counted Cross Stitch Books

STORE HOURS: Mon.-Fri., 9:30-5:30, Sat., 9-4

BARBARA'S NEEDLEARTS

103 N. Main St.

Ph. 475-3440

La-Z-Boy Fall Sale Days



reg. \$559 Sale **\$399**

"The Avenger"
Reclina-Rocker recliner

This chair brings modern excitement to your room, with sleek, updated lines. The triple-pillow back and soft padded arms add lots of comfort, too!

Merkel

FURNITURE - CHELSEA

Senior Citizens Nutrition Program

Weeks of Oct. 16-25

MENU

Wednesday, Oct. 16—Pepper steak and rice ala Lucy, buttered peas, tossed salad, whole wheat bread and butter, sliced peaches, milk.

Thursday, Oct. 17—Macaroni and cheese, buttered green beans, citrus salad, strawberry shortcake, milk.

Friday, Oct. 18—Corn chowder, ham on rye, carrot-pineapple salad, cookies, orange juice, milk.

Monday, Oct. 21—Chicken sandwich on bun, mayonnaise, tater tots, beet and onion salad, chilled apricots, milk.

Tuesday, Oct. 22—Pork cutlets and gravy, mashed potatoes, buttered carrots, muffin and butter, fresh pear, cheese wedge, milk.

Wednesday, Oct. 23—Hot dog on a bun, hot German potato salad, fluffy fruit salad, brownie, milk.

Thursday, Oct. 24—Hot roast beef sandwich, buttered corn, peach-prune salad, pudding, milk.

Friday, Oct. 25—Lasagna, tossed salad, bread stick and butter, fresh fruit, milk.

ACTIVITIES

Wednesday, Oct. 16—

9:30 a.m.—Cards.

10:00 a.m.—Ceramics.

1:00 p.m.—Fitness.

1:00 p.m.—Bowling.

Thursday, Oct. 17—

9:30 a.m.—Cards.

12:30 p.m.—Flu shots available for anyone over 50 (fifty, that's right!) years, \$5 fee, but please advise Treva or Arlene (a phone call or stop by the site) in advance so total amount of vaccine may be anticipated prior to arrival of those who give the shots.

1:00 p.m.—Quilting.

1:00 p.m.—Needlework.

1:00 p.m.—Kitchen band.

2:00 p.m.—Walking.

Friday, Oct. 18—

9:30 a.m.—Cards—pinochle,

4-and 6-handed euchre; also,

dominoes and trionimoes.

CAROL'S CUTS

40 CHESTNUT

Monday, Wednesday

and Friday

475-7094

Appts. Only

9:00 a.m. - 3:00 p.m.

Altar Society Names Committees

A meeting of St. Mary's Altar Society was held in the rectory basement Oct. 7, with 21 members present.

The meeting was called to order by the new president, Theresa Doll. Reports from the various committees were presented after which new committees for the coming year were set up.

Julianne Scott was welcomed back into the Altar Society. Florence Gibbons was a guest.

Refreshments were served by the incoming officers.



If your children shun cooked vegetables, remember offering them raw may be more appealing and is just as healthy. Most any youngster enjoys crunchy raw carrot and celery sticks and refreshing cold tomato juice.

George Elkinses Are Honored on 25th Anniversary

Mr. and Mrs. George Elkins were honored at a reception marking their 25th wedding anniversary on Sunday, Oct. 6 at the Knights of Columbus Hall in Chelsea.

The event was hosted by the couple's son and daughter-in-law, Gary and Jill Seitz.

The Elkinses were married Oct. 8, 1960 at the home of Mr. and Mrs. Wes Howes. Mrs. Howes is the sister of George and now resides in Ormond Beach, Fla.

The Elkinses are now retired from the Gambles Store in Chelsea and are enjoying their home as well as traveling.

They have two grandsons, Randy and David Seitz.

Please Notify Us
In Advance of
Any Change in Address

Fall Office Supply Sale

	REG.	SALE
Hon File Cabinet	\$226.00	\$179.00
Eldon Trays	\$3.95	\$2.98
Cascade Paper	\$6.85	\$4.50
Associated File Folders . . .	\$10.80	\$6.59
810 Scotch Tape	\$1.93	\$1.49
Legal Pads	\$10.15	\$6.77
Associated Hanging Files . .	\$12.35	\$7.59
Liquid Paper	\$1.39	.99
Associated Pencil	\$1.80	\$1.05
Bic Biro Pens	\$3.48	\$1.92

Stop by for a sale flyer.

Chelsea Office Supply

118 S. Main St.

Ph. 475-3539 or 475-3542

Mon.-Fri., 9:30-5:30, Sat., 9:30-4.

Lady Manhattan

Gibson Girl recalled...broadened shoulders, wider sleeves, oversized bow and pristine white collar. In mini yarn-dyed plaids of cotton and poly that belong in every woman's care-free wardrobe. Sizes 8-18. Assorted plaids.



Reg. \$28⁰⁰
Sale \$21⁰⁰

While supply lasts.

VOGEL'S

107 S. MAIN ST., CHELSEA

Open Monday night for your shopping convenience.

Crowning achievement: Seiko's new elegant alarm watches.

The perfect high-performance dress watch for men. Handled with flair, with elegance. Endowed with an alarm system that couldn't be simpler to set. Gold-tone and lizard strap. Water resistant day-date in stainless, gold-tone or black.

A separate crown sets the alarm.

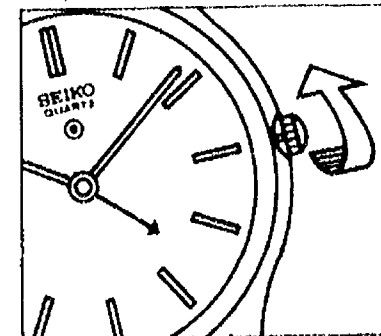

SEIKO
AUTHORIZED DEALER

WINANS JEWELRY



THE 50TH ANNIVERSARY of Mr. and Mrs. Stanley Beal of 239 Jefferson St., was observed by family and "a few good friends" Sunday, Sept. 22 at their home. Mary and Stanley Beal were married Sept. 21, 1935 in Chelsea and have lived in Chelsea their entire married lives. Stanley was

active in business in Chelsea from 1927 until he retired in 1963. The Stanley Beals have four children, Richard Beal of Clinton, Caroline Grill of Ann Arbor, Donna Melon of Plymouth, and Paul Beal of Stockbridge; nine grandchildren and six great-grandchildren.

Scott Richardson Spends Summer In Brazilian Teens Mission Camp

Scott Richardson spent time in "boot camp" this summer, and then nearly two months working near the jungles of South America. But it didn't have a thing to do with the military. If anything, Richardson's experience took him to the opposite extreme.

Richardson, a senior at Chelsea High school, labored for Teen Missions International in Brazil this summer. Teen Missions is a non-denominational, Christian missionary organization that sends pre-college boys and girls to remote regions of the world. Richardson worked with a team of 35 to build a kitchen and meeting facility at a Teen Missions camp in Sao Miguel, Brazil, near the mouth of the Amazon river. That camp would be used by Brazilians, who would learn how to spread the word of God in the cities of Brazil.

"It was the hardest thing I ever did," Richardson recalled.

"It was very hard work and we lived very primitively. But it was rewarding to live down there without having anything of value with me. I had my boots, bible and a bunch of trashy clothes. It was rewarding to do something for God."

The building Richardson's team constructed was in a "boot camp" similar to the one he attended in Merritt Island, Fla., in June before going to Brazil.

"The idea of the camp was to make us live in circumstances that were harder than they would be where we were going," Richardson said. "There were about 1,000 people in the camp at once, and some of them were going to places like New Guinea where they might be hundreds of miles from any civilization. It prepared us mentally, physically and spiritually for the trip. Every morning we had to run an obstacle course about a mile long. We lived in tents and the only water we had came from a pump. We had to wash out of a pan, which meant not being clean for days at a time. They also taught us bricklaying, carpentry, how to work with concrete. They also taught us how to sing together, evangelize and puppetry."

They learned puppetry, Richardson said, because it turns out to be a good way to communicate with those in foreign cultures. Indeed, there were several occasions when his team had the opportunity to put on a puppet show, one time while floating down the Amazon river.

Richardson's team initially flew to Manaus, Brazil, in the middle of the country on the Amazon. They stayed in another Teen Missions camp. From there they took a "common class boat," to Belem, where they met Eddie Miller, a full-time missionary, who stocked them with various medical supplies, including "liver pills," to prevent worms.

From Belem they went directly to Sao Miguel, where they began work on the 36' by 80' concrete block building. As it turned out, his living conditions in Sao Miguel were considerably better than those in Florida—they had cooking facilities, toilets and showers.

When the team wasn't constructing the building, they were passing the word of God, Richardson said. They passed out literature and put on presentations in churches.

"As we grew together we began to come across better in our presentations," Richardson said. "It was rewarding to see how we could touch someone else's life."

Richardson said the "Christian word of God," was not widely known in the area around Sao Miguel. Many of the natives, he

said, were involved with "magic things," and in every town there were stores to cater to that mysticism. He also said that many of the religious cults that have a foothold in this country, like the Hare Krishnas, and followers of the Rev. Sun Myung

Moon, are also prevalent in Brazil.

Richardson put up about \$400 of his own money for the trip, while 30-40 sponsors helped out with the rest. He said that before attending college next year, he'd like to do it all again.



SCOTT RICHARDSON spent his summer in Brazil working for Teen Missions International. "It was the hardest thing I've ever done," he said.

Final Planting Date Near for Crop Insured Wheat

Oct. 31 is the final planting date for insured wheat, according to Barbara A. Cranson, a representative for the Federal Crop Insurance Corp. (FCIC).

Wheat planted by Oct. 31, must be reported by Nov. 15, in order to receive full crop insurance coverage. The acreage report reflects the actual acreage planted and reported by the farmer.

"During the growing season, if damage occurs, notice should be given promptly," Cranson said.

A new crop insurance plan, called Actual Production History (APH), is available this year to producers of wheat, barley, and oats in addition to corn, grain sorghum, and other crops. "Increasingly, our insured producers are discovering that with a yield guarantee which reflects production capability, crop insurance establishes a farm income floor. Thus, cash flow and the ability to repay a loan may be more accurately projected," explained Cranson.

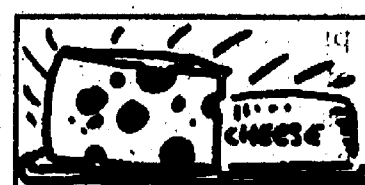

All cheeses except those made for low-sodium diets are high in salt content. Processed cheeses can contain up to twice as much salt as the natural varieties.



THE 25TH WEDDING ANNIVERSARY of Paul and Loretta Beal of Stockbridge, was observed Sept. 23. Paul's parents, Mr. and Mrs. Stanley Beal of Chelsea, observed their 50th wedding anniversary the same month but they were married Sept. 21, 1935. The Paul Beals have four children, Mark, Tim, Marcia, and Denise, and three grandchildren.

Band Alumni To Perform at Homecoming

All alumni of the Chelsea High school bands are invited to take part in the homecoming half-time show on Friday, Oct. 25.

William Gourley, director of bands, is asking alumni to bring their horns to the game.

During the first half those alumni wanting to play will pick up music at the band's football stands.

During half-time, after the high school bands perform, the alumni band members will join the high school band in playing one selection and the fight song. "No rehearsing and not too much effort. We don't want to wear the alumni out," is Gourley's words. "This is just an opportunity to dust off the horns, stand on the field and remember how much fun it used to be."

Only members needing a tuba or drum should leave a message at the high school prior to Friday, Oct. 25.

Breathers Club Meets Saturday at Chelsea Hospital

A discussion entitled, "Activities of Chronic Lung Disease Patients with Daily Living," will be presented by Paula Sans, R.T., at the Chelsea Breathers Club. The meeting takes place Saturday, Oct. 19, in Dining Room A of Chelsea Community Hospital, 775 S. Main, Chelsea, from 11 a.m. to 1 p.m.

The Breathers Club is a social and educational support group for persons with emphysema, asthma, and chronic bronchitis. Family members are also invited to attend.

For more information, contact the American Lung Association of Michigan at (313) 995-1030.

Willard Johnson Heads MHA Workers Compensation Board

Willard H. Johnson, president of Chelsea Community Hospital and a member of the board of trustees of its parent corporation, was elected chairman of the board of trustees for the Michigan Hospital Association (MHA) Workers Compensation Fund for 1985-86.

The MHA, based in Lansing, is the chief advocate and representative of the state's 220 hospitals and health care institutions.

OPEN ENROLLMENT

for all sessions MONDAY thru FRIDAY
3- 5-year-olds

NORTH LAKE CO-OP PRESCHOOL



For information call

JAN ROBERTS, 475-3615

or

SHERRY MCKENZIE, 475-8534

North Lake Co-op Preschool admits students of any race, color and national or ethnic origin

At Herrick Memorial Hospital



WE CARE

That is why we designed our cardiology services to meet YOUR needs.

WE OFFER

- Intensive Coronary Care Services with Qualified, Experienced R.N.'s
- Telemetry Monitoring
- Cardiac Rehabilitation In-patient and out-patient
- Graded Exercise Testing (Stress Test)
- Thallium and MUGA Scans
- 2 D & 3 D Echocardiography
- Pacemaker Services
- Streptokinase
- Drug Therapy

Large in Scope & Service,
People Sized To Serve You.

HERRICK MEMORIAL HOSPITAL

500 E. Pottawatamie St.
Tecumseh, Michigan 49286
423-2141

Like to Dance?!

NEW MODERN JAZZ CLASS—
NO EXPERIENCE NECESSARY!

8-week session beginning Oct. 28

REGISTER NOW!!

Small personalized Aerobic classes for all ages—
workout to improve or maintain your own level of fitness.

Try us for a complimentary class—
FEEL the difference!

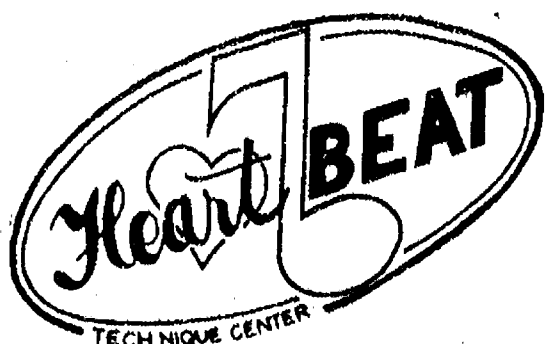

112½ E. Middle St.
475-7076

Hospital Auxiliary Christmas Bazaar Slated Nov. 1

Chelsea Community Hospital Auxiliary Christmas Bazaar will be held Friday, Nov. 1, in the Hospital's dining room corridor between 9:30 a.m. and 4 p.m.

Selections available are hand-crafted Christmas specialties, Indian corn... just to mention a few of the special items.

Enter the raffle that could win you a Sunshine and Shadow comforter, a hand-knitted afghan and a Bumpkins Kids Doll. Tickets will be available from the Volunteers or call the Volunteer Office, 475-1311, ext. 319, Barbara's Needlearts and will be sold at the bazaar.

Money raised from the Christmas Bazaar will help fund hospital and community service projects, such as Health Career Scholarships and the Summer Speech and Learning program.

The Chelsea Community Hospital is located at 775 S. Main St., Chelsea.

Please Notify Us
In Advance of
Any Change in Address

MARGIE'S UPHOLSTERY

FREE ESTIMATES

- Large Selection of Materials
- Upholstery Supplies
- Repair Service

Pick-Up and Delivery Available

MARJORIE SMITH

Ph. 1 (517) 536-4230

Call Collect between 8 a.m.-6 p.m. Monday thru Saturday
6245 Brooklyn Rd., Napoleon



CONGRATULATIONS

SARA MUSOLF

138 Orchard St., Chelsea
12-year-old 7th Grader at Beach Middle School

Winner of Our '80 Gift Certificate
at our 8th-year Anniversary Sale

Winners of our '8 Gift Certificates:

SHIRLEY M. ROSKOWSKI LORI RUHLIG
MRS. EVE WHEELER KATHY STECKER
CAROL STRAUB BOB PASKEY
CAROL KVARNBERG TIFFANY BROWNING

Names were drawn by Vivian French

Thanks to all of our customers who
made our anniversary celebration
a great success.

Dayspring Gifts

116 S. Main St., Chelsea Ph. 475-7501
Open Mon. & Fri. until 8:30

Grand Opening! Endless Summer A Silver Tanning Center

Stadium Centre, 1896 W. Stadium at Pauline • 662-2602

- ANN ARBOR'S NEWEST & MOST MODERN FACILITIES
- FAST ONE-STEP 16 MINUTE TANNING SESSIONS
- DUAL FACIAL TANNERS
- PLENTY OF FREE PARKING

Grand Opening Specials

Unlimited Tanning for 30 days
\$79.00*

Special Tanning Programs for
October and November

	Regular price	Special price
4 sessions	\$28.00	\$19.95
6 sessions	\$40.00	\$29.95
10 sessions	\$60.00	\$39.95
20 sessions	\$100.00	\$74.95

*Sessions must be used by November 30th and are limited to one per day.

HOURS:

Monday thru Friday, 12 noon to 8 p.m.
Saturday, 10 a.m. to 5 p.m. Sunday, 1 to 5 p.m.

A VIEW from the CLOCK TOWER

By Will Connelly

The people of the Village of Chelsea owe a debt of gratitude to our Congressman, Carl Pursell, to Cynthia Hudgins, his district co-ordinator in Ann Arbor, and to Fritz Weber, our village administrator, for securing a grant of \$2.4 million from the federal government to help in the building of an urgently needed wastewater treatment plant.

Pursell, who was closest to the transaction with the Environmental Protection Agency, is a hard-working representative of his constituents in this district of Michigan. At the same time, he is devoted to the well-being of the whole nation and is an active advocate of economy in government.

The sad thing is that Carl must work within the confines of a corrupt and degenerate system of government.

The taxes we are required to send to Washington end up as ingredients in a bloated pork pie. There are 435 congressmen and 100 senators involved in the costly recipe. Most of the 535 politicians equate the size of their slice of this multi-billion dollar pie to votes for re-election.

It is a savage contest of greed and power. For each bite of the pie achieved by one congressman he needs the support of hundreds of others on the House floor. The process has been described as back scratching, log rolling and pork barreling. Whatever the name, our congressman must vote for dams, bridges, military bases, post offices and sewers in other communities if he wants them to vote for Chelsea. He and his colleagues must also vote for bureaucracies in government departments which can spend or withhold funds for operations in their voting districts. The same lawmakers must accept, and even solicit, funds from wealthy political action committees (PAC's) who seek special privileges from the government for business interests, unions and professional cartels.

This is the climate in which Pursell and Weber had to procure \$2.4 million from the EPA and Congress.

It should be added that this sanitary improvement to be carried out by the village will benefit the health and well-being of area neighbors for miles around. I live in Sylvan township on McKinley Pond a half mile from Letts Creek where the effluent from Chelsea is discharged into the Huron River system. As a federal taxpayer, I support this EPA grant and so should all the taxpayers from Dexter to Lake Erie. This is a much better investment than \$50 ash trays for admirals or subsidies for tobacco growers.

The necessity for the new wastewater treatment plant is so clear it has been mandated by the Michigan Department of Natural Resources under the provisions of the Federal Water Pollution Control Act.

The much appreciated \$2.4 million grant still leaves the residents of the village with the obligation to pay an additional \$2 million. If, as contemplated, this sum is underwritten with 12 percent bonds over 20 years, the payments of interest alone will amount to \$4.8 million. Add a bit for cost overruns, which by now are virtually *de rigueur*, and village residents will dish out at least \$7 million while residents of the other 49 states will contribute to the \$2.4 million from the EPA.

Have you just a moment for some day dreaming? What if the Village of Chelsea years ago had established a savings account for future capital needs the way some families save up for college for their kids? And what if, by 1986, this reserve fund had grown to \$2 million?

A. There would have been a loud taxpayers protest about high village taxes while the administration is hoarding \$2 million in a lush money market account.

B. The EPA would have refused the \$2.4 million grant on the grounds that the village had \$2 million in reserve and didn't really need any assistance.

With these considerations in mind, it seems best just to count our blessings and send our thanks to Carl Pursell, Cynthia Hudgins and Fritz Weber.



From the SUPERINTENDENT'S DESK

By Raymond E. Van Meer
Superintendent of Schools

★ Survey Analysis Pertaining to Vocational Education

The Chelsea Board of Education has been presented with the analysis of the survey data regarding vocational education. A significant amount of time was spent in discussing the conclusion drawn from the analysis, and what it means for the future direction of the district in vocational education. A summary of the vocational analysis is as follows:

1. Approximately 60% of the community feels the school should continue to offer about the same amount of vocational education. Approximately 5% feel we should do less, and 35% feel we should do more.
2. Parents of high school students have the same opinion toward vocational education as the general public.
3. The opinion of persons (35%, more; 5%, less; 60%, same) toward vocational education remain the same regardless of age and educational level of respondents.
4. To a greater extent than the general public, non-parents support the Chelsea schools offering more vocational education.
5. Survey respondents who feel more should be done for non-college bound students also feel more vocational education is what is necessary.

Vocational Ranking	Respondents	Percent
More	315	36
Less	48	6
Same	507	58
Total	870	100

Vocational Ranking	Respondents	Percent
More	119	47
Less	9	4
Same	124	49
Total	252	100

Vocational Training	Respondents	Percent
More	107	35
Less	18	6
Same	178	59
Total	303	100

It was clear from the results that there is no support for less vocational education. The Board of Education was pleased that 60% of the respondents feel we are providing the right amount of vocational education. However, with 35% of the respondents feeling the district should provide more vocational education, a further look at the number of non-college bound high school students will be considered so that improvement in vocational education offerings could be considered.

Portage, Baseline Lake Level Will Be Lowered for Winter

Homeowners in the Portage and Baseline Lakes area were cautioned today to prepare for the coming winter. "The lake level at Portage Lake will be lowered approximately one foot starting Nov. 3, and completed Nov. 10," stated James E. Murray, Washtenaw County Drain Commissioner. The lowering of the lake level coincides with the closing of the boat launch facilities.

Each winter, the lake level is lowered to reduce frost and ice damage on the dam and erosion around the lake.

For additional information, please contact Chester Pankowski, senior drain inspector, at 994-2525.

Telephone your club news to 475-1371

Dexter Community Players Sponsoring Costume Party Oct. 26

Dexter Community Players is sponsoring a costume party Saturday, Oct. 26, 8 p.m. at the Masonic Temple in Dexter.

Anyone who is interested in joining the Dexter Community Players is invited to come to the costume party, Saturday, Oct. 26, which is also the player group's annual general membership meeting.

MICHAEL W. BUSH C.P.A., P.C.

CERTIFIED PUBLIC ACCOUNTANT
8064 Main St., Dexter
Ph. 426-3045

Accounting, Tax & Consulting
Services
Personal, Business, Farm,
Corporate

Monday-Friday, 9 a.m.-5 p.m.
Evening & Saturday appointments available



CHELSEA RESIDENT NORMAN O'CONNOR retired on Oct. 1 after 30 years of service with the Chelsea Dana Plant. Dan Blair, plant manager, presented O'Connor with the Dana Blue Blazer. Thomas Huettelman, plant engineer, presented O'Connor with a retirement folder containing his first check, copies of his records, retirement cer-

tificate and a pin. O'Connor also received a Bible from union chairman Harvey Morrell in appreciation for his many years of work. He closed out his career with Dana as a maintenance man in the skilled trades department. In photo above, left to right, are Blair, O'Connor, Morrell and Huettelman.

United Way Report

(Continued from page one)
gan, National Council on Alcoholism, National Kidney Foundation of Michigan, Michigan Heart Association, United Cerebral Palsy Association of Michigan, Inc., and Michigan Council on Crime and Delinquency.

"The Chelsea United Way is not an agency in itself. It does not provide any direct services to our community. Rather," according to Prohaska, "It provides for a more efficient receipt and distribution of funds than each member agency could accomplish by itself within the community environment."

Anyone who is missed in the employer, commercial, or mail campaign is encouraged to send their much-needed contribution to Chelsea United Way, P. O. Box 176, Chelsea 48118.

ZOA'S
LOG CABIN LUNCH
HOME COOKING
DAILY SPECIAL
Tues. Thru Thurs., 11 a.m.-7 p.m.
Fri., Fish Fry, 11 a.m.-9 p.m.
Sat., Ribs, 9 a.m.-9 p.m.
Sun 9-5
Closed Monday
6714 Clear Lake Rd., Waterloo
475-7169

YOUNG CHILDREN AND DEATH COPING WITH GRIEF WHAT'S A FUNERAL FOR?

WHAT DO YOU SAY TO A
Bereaved Friend?

Difficult subjects to discuss, difficult questions to answer, whether it be explaining a death to a young child or putting your feelings into words when you talk to a bereaved, grief-stricken friend.

These situations are seldom easy to deal with, but we may be able to help. Below are listed several helpful brochures from our community resource collection. If you would like to receive complimentary copies of any or all of them, please contact our funeral home, or mark and return to us the coupon below.

Please send me the complimentary brochure(s) I've marked below:

- ☐ Living With Your Loss ☐ Talking With Young Children About Death
☐ Values of the Funeral ☐ A Friend Is There—Suggestions For Friends of the Bereaved

Name _____
Address _____
City _____ State _____ Zip _____

COLE - BURGHARDT
FUNERAL CHAPEL
214 E. Middle St., Chelsea Ph. 475-1551
DONALD A. COLE, OWNER, DIRECTOR

Attention Customers:

Effective November 2, 1985, our lobby will be closed on Saturdays. We are sure this will not cause you any inconvenience as we will continue to offer most services through our Drive-In window from 9 a.m. to Noon. You will also have access to your accounts through our CashPort 24-Hour banker. Thank you.



CitizenTrust

APPLES - CIDER - DONUTS WINTER SQUASH - PUMPKINS

Fall Harvest Items

OPEN WED. THRU SUN., 9-5

LAKEVIEW FARM & CIDER MILL

12075 Island Lake Rd., Dexter Ph. 426-2782

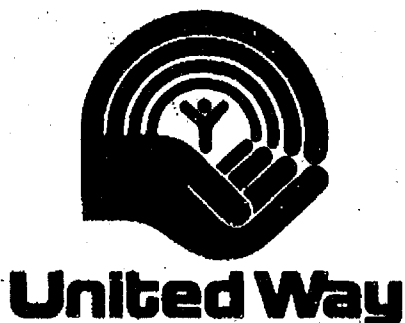

If you were missed in our mail campaign and would like to contribute to the Chelsea United Way Fund, please fill out the coupon below and mail before Oct. 31 to:

UNITED WAY
P.O. Box 176
Chelsea, Mich. 48118

Name _____

Address _____

Donation _____ Or Pledged Amount \$ _____

The above message sponsored for the United Way of Chelsea by:



1985	October	1985
S	M	T
1	2	3
4	5	6
7	8	9
10	11	12
13	14	15
16	17	18
19	20	21
22	23	24
25	26	27
28	29	30
31		

COMMUNITY CALENDAR

Monday—

Toughlove Parent Support Group—For parents troubled by their teen-agers' behavior in school, in the family, with drugs and alcohol, or with the law. 7:30 p.m. Mondays St. Joseph Hospital, 5301 E. Huron River Dr. Education Center, Classroom 8. Information: Sue Thomas, 971-0047, or Gale Cobb, 996-8781.

Chelsea Recreation Council 7 p.m., second Monday of the month, Village Council chambers.

Chelsea Substance Abuse Task Force—second and fourth Mondays, 7 p.m., Chelsea Hospital, Conference Room A & B.

Chelsea Kiwanis Club meets every Monday, 8:30 p.m. at Chelsea Community Hospital.

Parent-Teacher South meets the second Monday of each month in the South School Library at 7:15 p.m.

Chelsea School Board meets the first and third Mondays of each month, 8 p.m., in the Board Room.

Chelsea Lioness, second Monday of each month at the Meeting Room in the Citizens Trust on M-52, Chelsea, at 7:30 p.m. Call 475-1791 for information.

Parents Anonymous Group, Chelsea, a self-help group for abusive or potentially abusive parents, Mondays, 7-9 p.m. Call 475-9176 for information.

First annual Halloween Chelsea Community School Orchestra concert will be held Monday, Oct. 28 at 7:30 p.m. at Chelsea High School Auditorium. Public invited and urged to come in costume.

Lima Township Board meets the first Monday of each month at 8 p.m., Lima Township Hall. advx18tf

Tuesday—

Woman's Club of Chelsea, McKune Library, 8 p.m., Tuesday, Oct. 22.

Olive Lodge 156 F&AM, Chelsea: Regular meeting, first Tuesday of each month.

Chelsea Area Jaycees, second Tuesday of each month at Chelsea Community Hospital. Open to men and women from ages 18 through 36. For more information call Tim Merkel, 475-3272.

Sylvan Township Board regular meetings, first Tuesday of each month, 7 p.m., Sylvan Township Hall, 112 W. Middle St. advtf

American Business Women's Association 6:30 p.m. at the Chelsea Hospital fourth Tuesday of each month. Call 475-2812 for information.

Lions Club, first and third Tuesday of every month, 6:45 p.m., at Chelsea Community Hospital. Ph. 475-7324 or write P.O. Box 121, Chelsea.

Lima Township Planning Commission, third Tuesday of each month, 8 p.m., Lima Township Hall.

Chelsea Village Council, first and third Tuesdays of each month. advtf

Chelsea Rod and Gun Club regular meeting, second Tuesday of each month at the clubhouse, Lingane Rd. 49tf

Chelsea Rebekah Lodge No. 130 meets the first and third Tuesday of each month, at 7:30 p.m.

Wednesday—

VFW Post 4076 meeting second Wednesday of month, 7:30 p.m., VFW Hall, 105 N. Main.

A salad luncheon given by Chelsea Volunteers for Refugee Placement to raise funds to aid legal refugees in the United States will be held Wednesday, Oct. 23 at 11:30 a.m., at St. Paul United Church of Christ, 14800 Old US-12, Chelsea. For ticket information call 428-8010. advx20

OES, first Wednesday following the first Tuesday of the month at the Masonic Temple, 113 W. Middle at 7:30 p.m.

Thursday—

Chelsea Area Players Board meeting second Thursday of each month, 7:30 p.m., at Citizens Trust meeting room. For more information call 475-2629.

American Legion Post No. 31 General meeting the first Thursday of each month at the post home, Cavanaugh Lake.

New Beginning, Grief Group first and third Thursday each month, 7:30-9 p.m., Family Practice Center, 775 S. Main St., Chelsea.

Knights of Columbus Women's Auxiliary, second Thursday of each month, 8 p.m. at K. of C. Hall, 20750 Old US-12.

North school's 6th annual fair "Night of Knights" will be held Thursday, Oct. 24 from 4:30 to 8:30 p.m. A Dragon Broasted Chicken Dinner will be served from 5 to 7 p.m. to all those who have purchased dinner tickets. Dragon Delights including dragon dogs and dragon chips will be available at 50¢ each with A&W root beer and hot cider for 25¢ each. Come and enjoy non-stop fun with games, snacks, rides, a raffle (courtesy of area business people), the sweet shop, haunted castle and plenty of entertainment including the magic of Boyer and Fitzsimmons. Come in medieval costume and get a free game ticket! See you at the fair! adv21-2

Friday—

Senior Citizens meet third Friday of every month, pot-luck dinner, games and cards. 6 p.m. at Senior Citizen Activities Center at North School.

Toastmasters International, each Friday in the Woodlands Room at Chelsea Community Hospital at 12 p.m. for information call Martha Schultz, 475-7505.

Saturday—

Christian Film Ministries, first and third Saturday of each month at Chelsea Rebekah Hall (M-52, across from Village Motors) 7:30 p.m., free.

Misc. Notices—

Drop-In Service, the Children's Center at Chelsea Community Hospital, 475-1311, ext. 405 or 406. adv6tf

Turkey Shoot, Sunday, Oct. 6, 27, Nov. 3, Nov. 10. Public invited, by Tri-County Sportsman's League, 8640 Moon Rd., Saline. Breakfast served 9 a.m. to 12 noon. Shooting: Noon to 5 p.m. Rifle, pistol, shotgun. advx24-8

North Lake Co-Op Pre-School, located in Chelsea, is taking enrollments for the 1985-86 school year for 3- and 4-year-old sessions. We offer co-op and non-participating options. For further information call Jan Roberts, 475-3615, or Jill Taylor, 475-2172. adv43tf

Parent to Parent Program: in-home, friendly, visiting support system for families with children. Call 475-3305, ask for Jo Ann.

Parents Without Partners, support group for single parents. Youth activities, social events, discussion groups. For membership information, call Polly N. at 971-5825.

Home Meals Service, Chelsea. Meals served daily to elderly or disabled. Cost per meal, \$2.25 for those able to pay. Interested parties call Ann Feeney, 475-1493, or Joyce Manley, 475-2795.

Chelsea Social Service, 475-1581, 2nd floor of Village Offices. Thursdays, 10 to 4, or if an emergency need at other times, call Linda at 475-7405 or Jackie at 475-1925.

Sexual assault counseling for victim, family, friend. Assault Crisis Center, 40009 Washtenaw, Ann Arbor, 994-1616, no charge.

FIA Community Center, open Mon.-Fri. for free services: food, clothing and financial assistance.

Paperback Book Store Will Open Here About Nov. 1

Serendipity, a paperback book store, the paperback book exchange, will open its doors about the first of November at 116 Park St. Louis (Corkey) Dryer and Jana Lou Dryer of 20056 Old US-12, W., are the owners. Jana Lou is the daughter of Mrs. Jay (Luella) Weinberg and the late Jay Weinberg.

Both "Corkey" and Jana Lou were born and "grew-up" in Chelsea.

"Corkey" says the name Serendipity, the Dreyers are using, is defined in Webster's dictionary as "the faculty or gift for finding unsought, something pleasing or valuable," and he adds, "books are full of this serendipity and are an excellent way to experience this."

Hospice Informational Meeting Scheduled

An information meeting will be held at 7:30 p.m., Wednesday, Oct. 16, for persons interested in learning more about the Hospice concept of caring for terminally ill patients and their families. The meeting will be held at the new Hospice of Washtenaw office, 3765 Plaza Dr., Ann Arbor. Those interested in volunteering are encouraged to attend. Volunteer training will begin Nov. 12.



Chelsea Welding, Inc.
PORTABLE WELDING
475-2121 Farm Machine Repairs
Truck Bumpers
Custom Hitches
HELI-ARC
1190 Pierce Rd., Chelsea
8:30 M-F, 8-12 Sat.

JUST REMINISCING

Items taken from the files of The Chelsea Standard

(Continued from page two)

using a 16-gauge shotgun. His parents are the Carl H. Schwiegers of Island Lake Rd.

The Congregational church observed Laymen's Sunday, Oct. 15, and the pastor, the Rev. Philip Rusten, used for his sermon the topic, "The Layman in Politics and in the Church."

Laymen who participated in the service included Max Hepburn was in charge during the invocation and offertory; George Frisinger who read the Old Testament lesson; Vern Hiltz who read the New Testament scripture, and Robert Foye who gave the pastoral prayer.

One new member was appointed and three incumbents were named to serve three-year terms on the Washtenaw County Planning Commission, Monday.

The board of supervisors named David A. Doig of North Lake to serve a three-year term on the commission.

Planners reappointed are Leigh Beach, John W. Hyde and Everett Wolfen. Wolfen is the secretary-treasurer of the planning commission.

In comparing notes with some area village treasurers, Chelsea village treasurer Wallace Wood said yesterday that Chelsea's payment record for this year's taxes is "very good."

Only 4.6 percent of taxes still remained unpaid, and Wood said the margin is becoming smaller each day as last-minute payments are made.

34 Years Ago...

Thursday, Oct. 18, 1951—
Kenneth Runciman, local land-

Safety Tips Offered to School-Age Children

Parents of children who must walk to and from school should teach them some easy, common sense safety tips that can help avoid danger, advises Sheriff Schebil of Washtenaw county.

He urges parents to review the following points with their children:

—When walking to and from school, always remember to travel with a friend or group of friends. Remember, two or more heads are better than one, especially if there is an emergency.

Women's Role In Farming Increasing

Scratch the image of the farmer as being a male, wearing bib overalls, a plaid shirt, boots and a straw hat. That farmer just might be a woman.

A recently completed "women in agriculture" survey, conducted by Ford Tractor, shows that farm women occupy a variety of important positions in farm activities—including full management. It is the first in-depth study in five years to provide research into the woman's changing role in agriculture.

The survey findings confirmed that the farm woman's involvement in farm decisions is increasing in every area. Farm management has become increasingly a family affair, shared to varying degrees by husband and wife.

The survey also showed that 81% of farm women joined their husbands in making decisions on whether to buy or sell land, up from 58% five years ago. Husbands and wives jointly making decisions on whether to purchase major farm equipment rose from 46% in 1980 to 62% today.

The survey also indicated an increasing number of farm women participating in decisions on whether to start a new crop or a new breed of livestock, whether to try a new production practice, when to sell their products and selecting the brand of farm equipment to purchase.

Farm women are also assuming more responsibilities for farm finances, including book-keeping, maintaining records, paying bills or preparing tax forms, as well as animal care.

Of the 3,300 women who responded to the survey, 83% considered themselves full-time farmers and 13% part-time farmers. Approximately 54% consider themselves "one of the main operators" on the farm and another 3% said they were the sole operator.

scape architect, was a guest at the Chamber of Commerce meeting, Tuesday evening, at the invitation of the group's president, Howard Flintoft.

Flintoft had asked him to make suggestions regarding the future development of Pierce Park and he outlined long-range plans and made valuable suggestions on ways to carry out the plans.

Runciman's suggested immediate steps included marking the trees to be cut out in the heavily wooded section during the coming winter.

Roland Spaulding, reporting for the committee in charge of work on the roadside park site to be improved at the north entrance to the village, at the new bridge, said the work was progressing.

The cement abutments for a rustic footbridge across the creek have already been completed, he said, and grading of the picnic grounds in preparation for seeding is expected to be completed next week.

A committee was appointed to look into the possibility of financial support for a seventh and eighth grade junior football team. The group includes George Sweeney, chairman, and Don McClear, Phyllis Vogel, Alfred Knickerbocker, Otto Riegger and Shirley Riihimaki.

Members of the Band Parents Club and new band members were given a demonstration of musical instruments at Tuesday's meeting at the high school.

Movies pertaining to band work in the schools were part of the program, in addition to short talks by the school superintendent and principal.

—A stranger is anyone you or your parents don't know well.

—Never take candy, money, medicine or anything else that is offered by a stranger.

—Avoid strangers who appear to be hanging around the schoolyard, playground or public rest rooms. Tell your teacher or a school security officer about any suspicious person.

—If a stranger in a car asks you questions, don't get close to the car—just run away!

—Don't be fooled by strangers who want to ask you questions or ask you to help find a lost dog or cat—run away!

—Don't tell anyone your name or where you live and don't be fooled by a stranger who may have learned your name from your lunchbox, T-shirt or school bag.

If you think you're in any danger, start yelling and run to the nearest store or neighborhood "safe house," where there are responsible people who can help you.

—Always stick to the same safe route when going to and from school, and never hitchhike—never!

"These are good, common sense safety tips for school kids," Sheriff Schebil concluded. "I hope parents throughout our county will take an evening to discuss them with their children. Our department wants this to be a safe school year for every child."

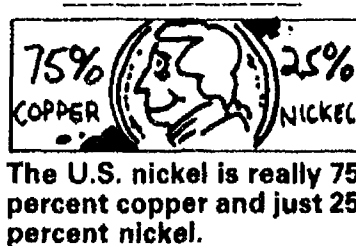

The U.S. nickel is really 75 percent copper and just 25 percent nickel.

CHANNEL MASTER SATELLITE
Sales & Installation
Check our low prices!
PRICED FROM \$995
FINANCING AVAILABLE
LOY'S TV CENTER
Ph. 769-0198



EXPLORER SCOUTS were honored recently at an open house for their service to the community. Above, from left, are Chelsea police officer Mike Foster, explorer Rick Proctor, and officer Dennis Petsch. Petch and Foster, along with police chief Lenard McDougall, are founders of the organization. Proctor was honored with two plaques for his service as captain and the fact that he donated 187 hours of service. Seventeen people took part in the explorers in the organization's first year.

Explorer Post Members Honored

Members of Chelsea Explorer Post No. 481 were honored at an open house at the village council chambers on Sept. 24.

The organization, for young people interested in law enforcement, was started by Chelsea Police Chief Lenard McDougall, officer Michael Foster and officer Dennis Petsch in 1984. The post gave 943 hours of community service during the year. The participants also learned skills that will be valuable if they continue their education in law enforcement.

Capt. Rick Proctor was presented with two plaques honoring him for his work as captain and for donating 187 hours to the community as an explorer. Seventeen people also took part in the first year of operation. Those who received first-year certificates—Proctor, Lt. Robert Clark, Laura Anderson, David Boote, Mark Bentley, Jennifer Boyer, Biff Buntin, Rich Connors, Heather Grenier, Jennifer Catell, Neil Heller, Jamie Hoffman, Joe Smith, Mike Steinbach, Rae Ann Welch and John Widmayer.

BLACK DIRT

STATE APPROVED
SAND - GRAVEL
Septic Systems - Trenching

FITZSIMMONS EXCAVATING

Ph. 475-2010

Congratulations! BARBARA GAREN

for finishing the 26th mile of the Detroit Free Press Marathon Run.

—Mom

"Luke Gregory"

I LOVE YOU FOREVER!

Lucy, Me, & Punky

"Night of Knights"

North School's 6th Annual Fair
Thursday, Oct. 24th - 4:30 to 8:30 p.m.

CHICKEN DINNER

\$3.50 Adult, \$2.50 Child - Tickets available at North School Office. Orders taken up to Thurs., Oct. 17

GAMES
RIDES - MAGIC
MUSIC - SNACKS
HAUNTED CASTLE
FUN

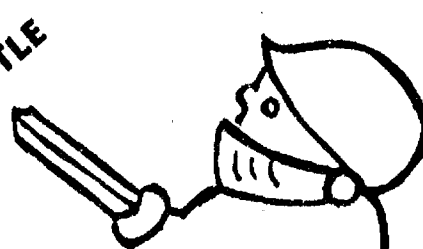

Help Us Celebrate!

Come join the birthday fun at Washtenaw Community College. Sunday, October 20. It's our twentieth birthday and we want to share it with you. Between 2 and 5 o'clock we'll provide demonstrations, lectures, mini-classes, health screening, displays, concerts, tours, refreshments and door prizes.

Activities are planned for children and adults. Come to our birthday party. It's all free!

Washtenaw Community College
4800 E. Huron River Drive
Ann Arbor, Michigan
973-3300



FALL SPECIAL

Thru Oct. 31, 1985

LUBE, OIL & FILTER

\$17.88

Up to 5 qts. Shell Fire & Ice 10W40

Most cars and light-duty trucks.

FREE SAFETY INSPECTION CHECK & FILL FLUID LEVELS

FRONT DISC BRAKES*

\$59.88

Most American cars and light-duty trucks. *Inspect rest of system.

BRODERICK SHELL SERVICE

1-94 and M-52, Chelsea

475-2722

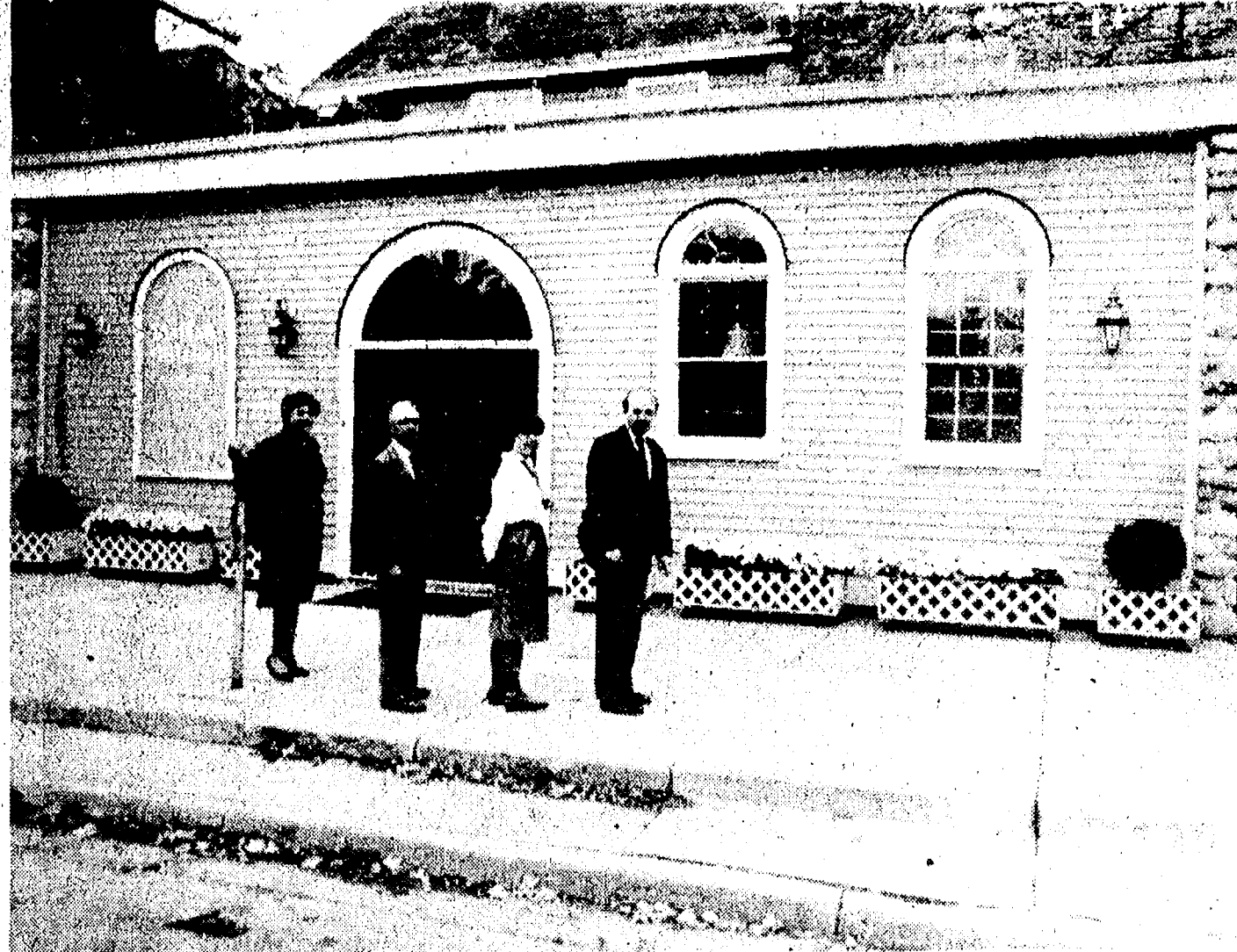

HISTORICAL SOCIETY LEADERS inspect the new architectural treatment of the Staffan-Mitchell Funeral Home. Pausing to glance at the camera are, left to right, Marjorie Hepburn, president of the society, and trustee Don Dancer with owners Gloria and John Mitchell.

Chelsea Historical Society Leaders Inspect Remodelled Funeral Home

Sunday afternoon two leaders of the Chelsea Historical Society made an inspection visit to the remodelled Staffan-Mitchell Funeral Home on Park St. They were Marjorie Hepburn, president, and Don Dancer, a society trustee.

The change in the structure is of considerable interest to historians because the Staffan-Mitchell Home is the oldest business enterprise in Chelsea and the building dates back to the 1870's.

The firm was established in 1853 by Frank Staffan who began making caskets in his early twenties. Today Staffan-Mitchell is one of the two oldest funeral homes in Michigan.

The Park St. building has undergone numerous changes during the past century. The redesigned facade with its spacious double-door entry, illuminated by a glass fanlight and adorned with brass lamps, was designed by the architectural firm of Quinn Evans in Ann Arbor. The interior of the building contains more than 11,000 square feet including a chapel with seating for 250 persons.

John and Gloria Mitchell purchased the home in 1981 from George Staffan, grandson of the founder.

Members of the Historical Society maintain an ongoing interest in the families, buildings, institutions and events of the community. The redesign of the Staffan-Mitchell Home will become another addition to the Society's archives.

Ann Arbor Symphony Season Opens Sunday

The Ann Arbor Symphony Orchestra will open its 57th season at the Michigan Theater, Ann Arbor, on Sunday, Oct. 20, at 3:30 p.m. (Doors open 1/2 hour before concert time.)

Conductor Carl St. Clair will open the program with the "Roman Carnival Overture" by Berlioz. Internationally acclaimed pianist Theodore Lettvin will join the orchestra in Rachmaninoff's "Rhapsody on a Theme of Paganini." The concert concludes with the much loved "Symphony No. 5" by Beethoven.

Tickets will be available as a series or individually at the door an hour before concert time at \$5 adults and \$3 seniors, students and children.

Preceding the Sunday afternoon concert, a special concert prelude program will be open to the public free of charge from 1:30 to 2:30 in the Henderson Room at the Michigan League on the U. of M. campus. Ann Arbor musicologist and lecturer Edna Kilgore will discuss Beethoven's "Fifth Symphony" and complimentary dessert and beverage will be served. This special educational series is made possible through the generosity of Great Lakes Federal Savings & Loan Association.

Pfc. Marvin Fischer Participates in Combat Readiness Evaluation

Marine Pfc. Marvin H. Fischer, son of Sherrill A. and Marvin H. Fischer, Sr., of 3101 N. Lima Center Rd., Dexter, recently participated in a Marine Corps Combat Readiness Evaluation with 1st Combat Engineer Battalion, Camp Pendleton, Calif.

During the two-week evaluation, Fischer's unit was placed in a hostile scenario simulating combat situations and was graded on their performance of wartime missions. This included the use of live high explosives in attacking a fortified position and in conducting a helicopter demolition raid at a target on an off-shore island; simulated combat in a built-up area or urban environment; the emplacement and removal of training mines under various conditions; and the conduct of offensive and defensive maneuvers in response to a changing enemy posture.

A 1984 graduate of Clonlara High school, Ann Arbor, he joined the Marine Corps in December 1984.

Stockbridge Area Youth Completes Basic Training

Army Private James W. Mitchell, son of Billie J. and George C. Mitchell of 4250 Haynes Rd., Stockbridge, has completed basic training at Fort Jackson, S.C.

During the training, students received instruction in drill and ceremonies, weapons, map reading, tactics, military courtesy, military justice, first aid, and Army history and traditions.

He is a 1985 graduate of Leslie High school.

AGRICULTURE IN ACTION

MICHIGAN FARM BUREAU EDITORIAL

Field Sanitation Rules Not Needed

William Brock, Secretary of the U.S. Department of Labor, recently announced that the federal government would postpone a decision regarding the implementation of a proposed OSHA field sanitation regulation for 18 months. Thirteen states already have such regulations, not including Michigan.

During this 18-month period, OSHA will be looking to see whether additional states will impose regulations that require farmers to provide access to toilets, handwashing facilities and drinking water.

Since Michigan is a large employer of migrant farm workers and because it does not have a state field sanitation regulation, it is likely that state officials will begin efforts to pass a regulation. Already, the Michigan Agricultural Labor Commission is seeking comments regarding its feasibility.

It is absurd for anyone to believe that farmworkers in Michigan do not already have access to sanitation facilities while at work. Farmworkers work under the exact same conditions as farmers and their families. Sanitation facilities are available at the on-farm living units that are provided for farmworkers, at the farm headquarters and, in many cases, portable toilet units provided by farmers right in the fields. When it comes to sanitation facilities, farmworkers have access the same way as employees on road repair/construction crews, traveling sales representatives and others whose worksite is "in the field" and not in a fixed place.

Unquestionably, everyone should have reasonable access to sanitation facilities whether they are at work or not. But imposing a regulation, in absence of data to support its need, is a breach of the public's trust in government and only serves to perpetuate the mistrust between the people and their government officials.

County Board of Health To Meet at Dexter Town Hall

Washtenaw County Board of Health will conduct its monthly public meeting beginning at 9 a.m. on Friday, Oct. 18. The meeting will be held at the Dexter Township Hall, 6880 Dexter-Pinckney Rd.

The board welcomes input on health issues from community members.

Local Monument Dealer Granted Design Scholarship

The American Institute of Commemorative Art has just announced that Stephen T. Arnet of Hermitage Way in Dexter, is the winner of their 1985 scholarship award.

Arnet will be attending the Monument Design School in Elberton, Ga. He is being recognized for his contributions to the monument profession. Arnet has been associated for 15 years with Arnet's Memorials. His grandfather founded the firm over 80 years ago.

The American Institute of Commemorative Art, the grantor of the scholarship, is an organization of outstanding monument firms having only 50 members in all of the United States and Canada. The Arnet firm was invited to join this group in 1972 and has been a member since that time.

Standard Want Ads Get Quick Results!

Broderick Earns Gratitude of Shell Board Member for Help

When a branch office has a visit from one of the home office's head honchos, usually the employees like to tidy up a bit, straighten the furniture, water the plants and wash the windows.

Chuck Broderick, owner of Broderick's Shell station, never had that opportunity when a member of Shell's board of directors came to Chelsea. But he couldn't have passed a planned inspection with better marks.

J.H. Platts, an executive with the Whirlpool Corp., and a member of Shell's board, was on his way to Detroit Metropolitan Airport in his chauffeur-driven Cadillac when engine problems developed just outside of Chelsea. A Shell board meeting was waiting for him in New York.

As far as Broderick was concerned, Platts was just another customer.

"We opened the hood and saw that the belt to the air vacuum pump had broken," Broderick said.

"The station stocks belts for most cars, but we were out of the belt needed to repair this one. To top it off, this passenger was in a real hurry."

Broderick quickly realized there was not enough time to obtain a belt from any nearby parts stores.

"I checked to see if the air pump belt from my wife's Cadillac, which was at the station, would fit his car, but it was the wrong size," Broderick said.

"Mr. Platts' departure time was quickly approaching so I had my son drive him to the airport in my wife's car, while the chauffeur stayed behind."

Platts made his flight, and, eventually, the Cadillac was repaired.

That could have been the end of the story. In most cases, it might have been.

However, when Shell executive vice-president Frank Richardson heard about Broderick's dedication, he sent Broderick a Shell pen and pencil set and a thank you letter.

Even Platts himself didn't forget. He wired Broderick's wife, Sandy, a bouquet of flowers to thank her for the use of her car.

The story of Broderick's exceptional service also appeared in the slick company publication, "Shell Progress."

Chelsea Area Students Honored at Michigan Technical Institute

Students from Chelsea area maintaining a cumulative grade point average of 3.50 or better through the spring of 1985 quarter at the Michigan Technical Institute of 611 Church St., Ann Arbor, are being honored this week.

The honored students are Colleen Lewis and Cynthia Van Riper.

Standard Classifieds Get Quick Results



CHUCK BRODERICK had an unexpected visit from a member of Shell's board of directors when his car broke down outside of Chelsea. Broderick's son used his mother's Cadillac, in the picture above, to drive the executive to Detroit Metropolitan Airport.

WOLVERINE

BOOTS & SHOES

Boot shaft is genuine cowhide leather. Oil-proof Chemigum work sole. Goodyear welt construction.

Men's 10" Work Wellington

Their highest quality materials and durable construction, give long-lasting value—and comfort.

Reg. \$79.95
SALE \$59.00

Rugged Quality

Strieter's Men's Wear

Since 1914

For insurance call

JERRY ASHBY
102 E. Middle 475-8637

STATE FARM INSURANCE

Like a good neighbor, State Farm is there.

State Farm Insurance Companies
Home Offices: Bloomington, Illinois

PALMER

MICHIGAN'S OLDEST FORD DEALER

1985 1/2 ESCORT FRONT WHEEL DRIVE HATCHBACK

\$119⁸⁵

PRICE INCLUDES DESTINATION CHARGE

PALMER FALS

OPEN: Mon. and Thurs. 8:30 a.m. till 9:00 p.m.; Tues., Wed., and Fri., 8:30 a.m. till 6:00 p.m.; Sat. till 1:00 p.m.

Service Open Saturdays Too!

In Washtenaw County Since April 15th, 1912

CHELSEA 475-1301

FEED FOR PROFIT

See us for feed needs!

Feed Formulas Tested, Proved To Get Results

Extra proteins, vitamins and minerals in proper balance, scientifically blended, make our feeds real profit producers for you.

Farmers' Supply Co.

Phone 475-1777

Tune Us In...

morning edition

News

A Prairie Home Companion

WEMU 89.1FM

A Little Different... A Lot Better!

The broadcasting service of Eastern Michigan University

Monday-Friday 6 a.m.- 9 a.m. Washtenaw County's most complete news and information program with Ken Horning and Karen Pitton.
Monday-Friday Noon, 5 p.m., 7:25 p.m. Complete, up-to-the-minute coverage of what's happening in your community and around the world.
Saturdays 6 p.m.- 8 p.m. Sundays 2 p.m.- 4 p.m. "The most popular two hours on public radio."



CHELSEA SENIOR CITIZENS gathered at North Elementary school to celebrate the birthdays of those among them born in October. Birthday luncheons are a regular part of the senior citizens monthly social calendar.

Senior Citizens Group Honors 80 At October Birthday Luncheon

Eighty people, including two teachers, were honored at North Elementary school Friday afternoon. What do they all have in common? For one, all but two are senior citizens; for another they all are Libras with a few Scorpios thrown in, and, yes, they all celebrated their birthdays this month.

Each month the Chelsea Senior Citizens group hold a birthday luncheon. This month the Chelsea Lioness Club provided the cake. The yellow carnations which

marked the place settings of the birthday celebrities were compliments of the Chelsea Greenhouse. The Washtenaw Nutrition Center provided the food.

Arlene Larson, nutrition manager for the center, said the center serves more than 800 luncheons a month in the Chelsea area and this get-together is one of their biggest.

The senior citizens are showing their appreciation for the Chelsea school system in all they have

done for them over the years by inviting the teachers of North school to join in and celebrate their birthdays together.

This month they honored Jill Carlson, who teaches kindergarten, and Marcia Quilter, a third grade teacher.

The luncheon was followed by refreshments and entertainment, including bingo. Mistress of ceremonies was Treva Winans, activities co-ordinator.

Community education director Jackie Rogers said these activities are an excellent way of getting people out of their homes and keeping them active in their community.

PP&K Slated Saturday at High School

Punt, pass and kick contest, which was rained out for the last two consecutive Saturdays, has been re-scheduled for Saturday, Oct. 19, at the Chelsea High school football practice field.

The event is sponsored by the Chelsea area Jaycees and is open to boys and girls 8-13 years of age who are enrolled in Chelsea schools. Trophies will be awarded for first-through third-place winners and a ribbon will be given to each participant.

Registration forms may be picked up or filled out at Merkel Furniture and Carpet at 209 S. Main. They will also be available at 10 a.m., prior to the event.

Framing, Matting Workshop Slated Thursday Evening

A framing and matting workshop, sponsored by the Chelsea Artists and Craftsmen's Guild, will be held Thursday, Oct. 17 at 7:30 p.m.

The workshop will be held at The Loft Frame & Art Gallery at 108 E. Middle St.

There is no charge of the workshop and the public is invited to attend.

Immediately following the workshop, at approximately 8:30 p.m., the CAG will hold a brief membership meeting to explain to interested people, the goals and purposes of the guild. Persons interested in joining may do so at the meeting.

For further information, contact Ron Hubbell at 475-2168.

School Board Notes

Present at a regular meeting of the Chelsea Board of Education Monday, Oct. 7, were Schumann, Dills, Grau, Comeau, Redding, Satterthwaite, assistant superintendent Mills, principals Williams, Stielstra, Benedict, Westcott, assistant principal Larson, community education director Rogers, special education director DeYoung, athletic/pool director Reed, guests.

Meeting called to order at 8 p.m. by President Schumann.

Board approved the minutes of the Sept. 16 meeting.

Entered as official communications were: (1) a letter from Ms. Darlene Schaffer to Dr. Henry DeYoung and principal Bill Westcott, expressing appreciation for their concern relative to students being approached by apparent strangers; (2) a thank-you letter from the Ann Arbor Graphic Arts Memorial Foundation for the \$500 grant from the Chelsea School District Scholarship Fund. The grant was from the Steve Lewis Memorial Fund and was made in accordance with the wishes of Ed Lewis.

The Board of Education presented a certificate to Susan Overdorf, high school senior, in recognition of her attaining National Merit Semifinalist status.

The board tabled until Oct. 21, the discussion of an employee grievance.

The board discussed the subject of a secretarial evaluation form; the Personnel Committee will further discuss this with the administrators at a meeting in the near future.

Assistant superintendent Mills discussed the 1984-85 financial audit, and reported that the district was commended for its excellent financial record keeping.

The board adopted a resolution for two incentive programs relative to (1) meeting state guidelines for graduation requirements and (2) average class size—kindergarten and first-grade classes to contain not more than 25 pupils. The Chelsea School District is and out-of-formula district and will not receive additional funds for these incentive programs because incentive funds are part of the School Aid Act. However, the State Department recommends that the passage of the resolution may be advantageous to out-of-formula districts to be subject to more categorical aid recapture.

The board accepted, with appreciation, a gift to the High School Auto Shop of a prototype Mark VII from the Ford Motor Co.

The board appointed John Kipfmiller to the Chelsea Recreation Council.

The Board Finance Committee reported that they will meet on Oct. 14, at 8 p.m. to revise the 1985-86 operating budget.

The board Curriculum Committee will meet on Oct. 15, with the superintendent and the curriculum director. Curriculum director Laurie Bissell indicated that implementations of study skills is moving along with teacher input.

Principal Williams reported that, in the near future, a "buddy" system for new students at the high school will be implemented.

Meeting adjourned at 11:40 p.m.



CHARLES TOBIN ABBOTT, a freelance illustrator from Buffalo, N.Y., decided to use last Friday's beautiful weather to re-create an old family home on Main St. in water color. The home, opposite Chelsea State Bank, belonged to his late aunt and uncle, Robert and Margaret Tobin. He's also the nephew of Fred and Susie Klink of Chelsea.

Flu Immunization Clinics Offered

October marks the start of the "flu" season. Although anyone can get influenza, this illness is hardest on, and causes more serious complications in, older people (60-65+) and people of all ages who suffer from chronic health problems (cancer, heart or lung disease, diabetes).

Influenza usually brings on fever, chills, headache, cough and muscle aches. The sickness may last from several days to a week, and most people fully recover. However, everyone in the high risk group should receive a flu shot, to help protect them from the influenza virus.

Washtenaw County Health Department will offer flu shots at the following clinics:

Oct. 21-28-Nov. 4, 1-4 p.m., at Burns Park Senior Center, 1320 Baldwin, Ann Arbor.

Oct. 22, 1:30-4:30 p.m., Northside Community Center, 809 Taylor, Ann Arbor.

Oct. 23, 10 a.m.-noon, Milan Senior Center, 50 Nichols Court, Milan.

Oct. 24, 10 a.m.-noon, Emanuel Lutheran church, Manchester.

Oct. 24, 3-5 p.m., Ypsilanti Senior Center, 1015 Congress, Ypsilanti.

Oct. 25, 10:30 a.m.-1 p.m.,

Saline Senior Center, Saline.
Oct. 30, 10:30-noon, Dexter Senior Center, 8265 Dexter-Chelsea Rd., Dexter.

Oct. 30, Nov. 1-5-6-8-13-15; Miller Manor, 727 Miller, Ann Arbor.

Services are open to anyone age 18 and over who would like protection from influenza.

For more information, please call the Washtenaw County Health Department, Health Education Office at 973-1488.

OPEN HOUSE

Friday & Saturday

Oct. 25 & 26 - Nov. 1 & 2

Come in for a free test. See a demonstration on a rechargeable all-in-the-ear hearing aid and enter our Open House Drawing. Look for our flyer in the Ann Arbor News.

CHELSEA HEARING AID CENTRE

55 Chestnut Dr. • Suite A
313-475-9109 Chelsea, Mich.

Collect calls accepted during Open House Evenings by Appointment. We accept third party billing.

NOTICE

Drs. Shearer and Smith will not be in the office on Tuesday, Oct. 22, 1985. They will be at the State Capitol in Lansing, participating in a state-wide rally to support legislative reform efforts pertaining to the professional liability crisis.

Frivolous lawsuits, multi-million dollar awards and other expenses related to the medical malpractice system are accounting for an increasing percentage of total health care costs. The medical malpractice climate in Michigan is negatively affecting our ability to practice medicine and provide services to you and your family. It is threatening the availability and quality of care in Michigan. The system needs to be changed.

Dr. Waldyke will be providing coverage for our patients.

Territorial Family Medical Center, P.C.
9477 North Territorial Road • Dexter, Michigan 48130
Telephone (313) 426-3973



ERIC RUSTEN, a former Chelsea resident, spoke about his experiences in the Peace Corps to children at Beach Middle school on Monday morning. His talk was a part of the school's observance of the 25th anniversary of the Peace Corps. Rusten spent three years teaching biology in a school in Kenya from 1974-77. His father, Philip, was a former minister at Chelsea Congregational church.

LEE'S MARKET

2527 Dexter Rd., Ann Arbor
Phone 995-9888

PEPSI-COLA SPECIAL

8 pack 1/2 Liter Bottles \$1.89 plus deposit

2 LITER BOTTLES \$1.29 plus deposit

Special expires - Oct. 25, 1985

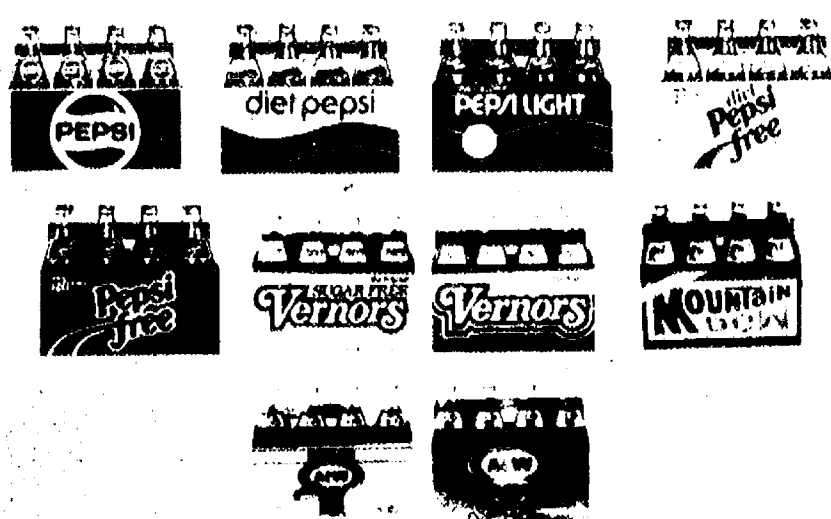

POMA'S PIZZA

137 Park Street, Chelsea
Ph. 475-9151

HOURS: Sun.-Thurs., 4 p.m. to 10 p.m.
Fri. & Sat., 4 p.m. to 12 p.m.

"We Knead Your Dough"

We also have thin crust pizza on request.

CLIP THIS COUPON

\$1.25 OFF
Any Small
or Medium
PIZZA
(one coupon per pizza)

Offer good thru Oct. 30, 1985
at Poma's Pizza, Chelsea

\$1.50 OFF
Any Large
or X-Large
PIZZA
(one coupon per pizza)

Offer good thru Oct. 30, 1985
at Poma's Pizza, Chelsea

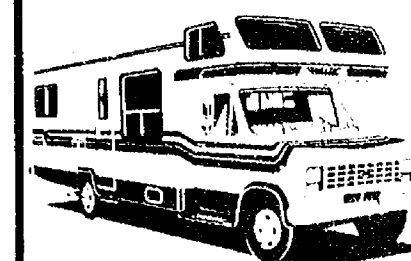

We have 3 certified master mechanics:
★ ART MOORE, 30 years experience
★ DON HARKNESS, 20 years experience
★ RON WETZEL, 7 years experience

We Specialize in
Quality Workmanship and Fast Service

ENGINE SERVICE - TRANSMISSION SERVICE
CHASSIS LUBRICATION - MUFFLER & EXHAUST - BRAKES - SHOCKS

If you're tired of the run-around and sloppy work on your vehicles, give us a call or come in and see us and one of our expert technicians will work on your vehicle promptly.

FOR APPOINTMENT CALL

CHARLIE BRIDGES - 475-1347
Monday thru Friday, 8 a.m. to 5 p.m.

LLOYD BRIDGES TRAVELAND

I-94 at M-52, Chelsea

The Chelsea Standard

Section 2

Chelsea, Michigan, Wednesday, October 16, 1985

Pages 9-18



THE UNITED WAY CAMPAIGN in Chelsea reached 12 percent of its total goal in the first week. Pledges and contributions totaled \$7,595. Above, from left, are Dave McAllister, president

of the Chelsea United Way, Lang Ramsay and Dave Prohaska, campaign co-chairmen, and Dave Parisho, a member of the United Way board.

"GET READY FOR FALL"

call
KLINK EXCAVATING

TOP SOIL SAND
ALL TYPES OF STONES
PROCESSED ROAD GRAVEL
LIMESTONE
ASPHALT DRIVES

475-7631

**AutumnFest
Wallcovering
Sale**

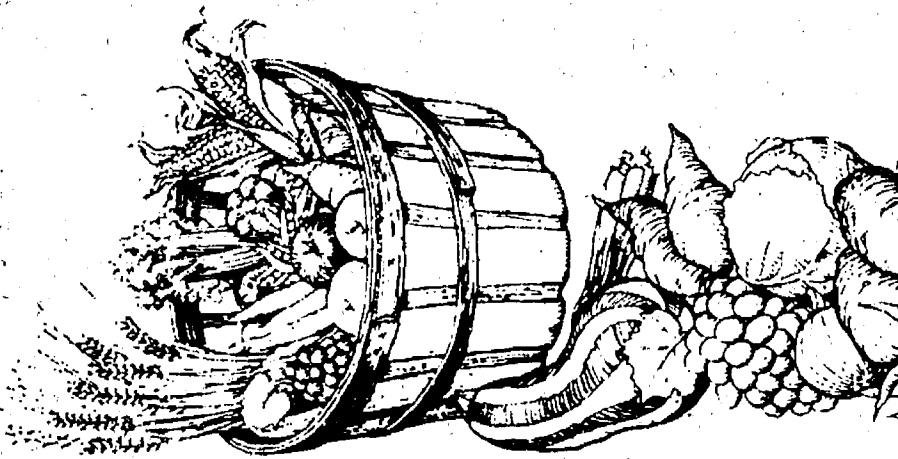

25% OFF

SELECTED BOOKS

GAMBLES

110 N. Main, Chelsea

Ph. 475-7472

Open 8:30 to 5:30 daily. Mon. & Fri., 8:30 to 8:30

Special Ed Classes Need Trophies for Bowling Tourneys

Chelsea and Dexter High school classes are in need of used trophies, especially bowling, to be used for special athletic events of handicapped children and adults.

On Nov. 8 and Nov. 22 two bowling tournaments are being run at Belmark lanes. More than 350 athletes will be taking part.

The first tournament is being paid for by the Chelsea and Dexter Lions clubs and organized by Nancy Cooper of Chelsea High school. All mentally impaired youngsters under the age of 18 will be taking part.

The second tournament is for those handicapped adults over 18 and is being paid for by Ann Arbor Civitan Club. Volunteers to keep score are needed both days, from 10 a.m. to 12 noon.

Call Nancy Cooper at Chelsea High school, 475-9131, ext. 49.



Liver-haters, take heart!
You can find the same nutrients in eating a variety of other dishes: meat, fish, eggs, dairy products, dried fruits, green vegetables, whole grain cereals, butter or margarine.

SERENDIPITY

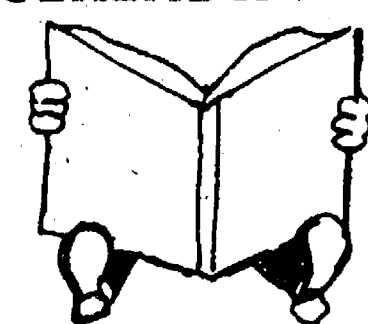

SOON!

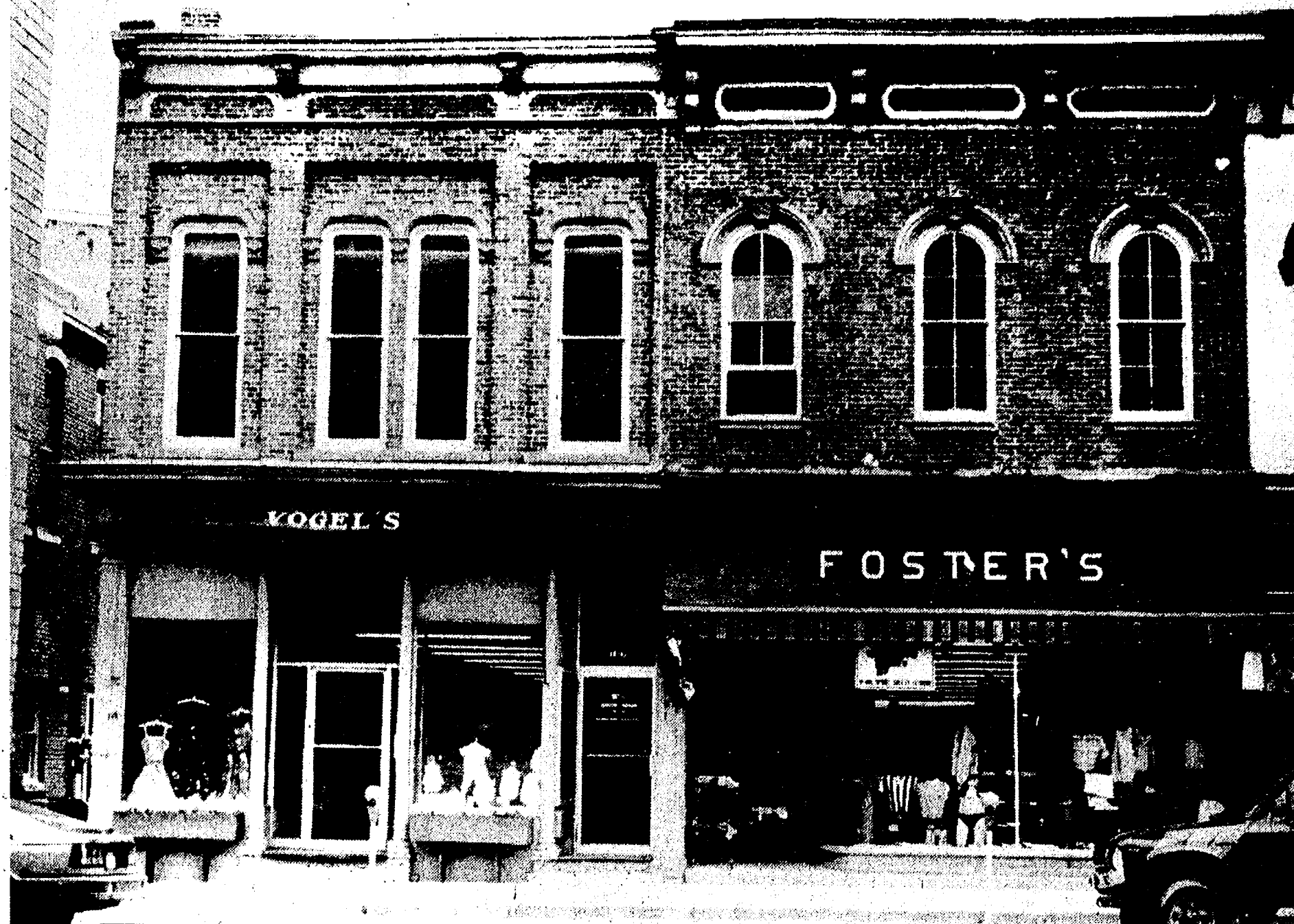

A NEW STORE FRONT, recently completed is sprucing up Vogel's & Foster's buildings on Main St. Top photo shows the location as it appeared for many years prior to the face-lifting, complete with corrugated aluminum and large showcase windows. Lower photo

shows the redesigned front to restore the buildings to what they probably looked like in their earlier days with the central entrance to Foster's. Also gone are the aluminum doors for Vogel's.



Vogel's & Foster's Restore Store Front to Original Charm

They stripped the paint off the bricks last summer. This spring they tore off the aluminum panels, and recast the capitals. They took an old thing of brick, wood and iron and gave it back its dignity. What was renewed was the old, the nostalgic, a facade dating back to the reign of Queen Victoria.

Jack and Friedelle Winans, proprietors of Foster's and Vogel's set the idea in motion to restore their buildings to their former state. It is part of a vision they share to see Main St., Chelsea, restored to something of its former charm.

Owners of the buildings for more than three years, the

Winanses hired the architectural firm of Quinn Evans of Ann Arbor. They worked with the Belser Construction Co. of Chelsea. Mrs. Winans said they were just interested in making the building beautiful, but what they got out of it was a lesson in the building's history.

When the workers tore off an tin panel they uncovered a plaster wall covered with graffiti. People had scrawled their initials placing dates like 1888 and 1897 by their names. Of a political bent was "America vs. Spain" written during the Spanish-American war. "We had crowds of people out there looking at that," Winans said.

The architects discovered that the original entrance to Foster's was in the center of the building and the Winanses decided to restore it. The cast iron columns enclosed within the window case resumed their original function as borders for the central entrance.

"When the project was going on people said where did you get the nice columns. The pillars were always there and no one ever noticed them," Mrs. Winans said. When everyone stepped back to survey the results, the architects were confident the new old facade was a close approximation of its former days.

Winans, a former school teacher whose family has had businesses in Chelsea for three generations, hopes they have started a trend. "We're hoping a lot of stores will follow suit. A few years ago all the stores were

painted and within the last two years almost all of them have taken it off," he said.

A number of merchants and individuals hired landscape architects and city planners from an Ann Arbor firm who completed a study offering practical suggestions on how to improve and revitalize Chelsea. A restoration of the old is the theme of the study.

The Winanses hope to see a downtown development authority activated by the Village Council. "I'd like to see trees downtown and change those lights to pedestrian lighting," Winans said. "Get it to a pedestrian scale."

The facade now complete, the Winanses have future plans for the interior, but for as long as they own the buildings, brick, wood cabinets and hardwood floors will never disappear. "We will never modernize it," assured Winans.

"We want to just restore it and make it lovely to look at and also a nice place to come to work," Mrs. Winans said.

Winans agrees that the downtown area is an excellent business district and hopes their efforts will only enhance its beauty.

Now is the time to change vehicles before repair bills take a heavy toll on the budget. Often one car repair seems to lead to another.

We have a competitive financing program for new and used cars. Shop around for that just right car, then see us for financing that's just right for you. Low interest, long term auto loans are our specialty.

You and your family deserve the finest transportation, so make a change today! We'd be happy to assist.

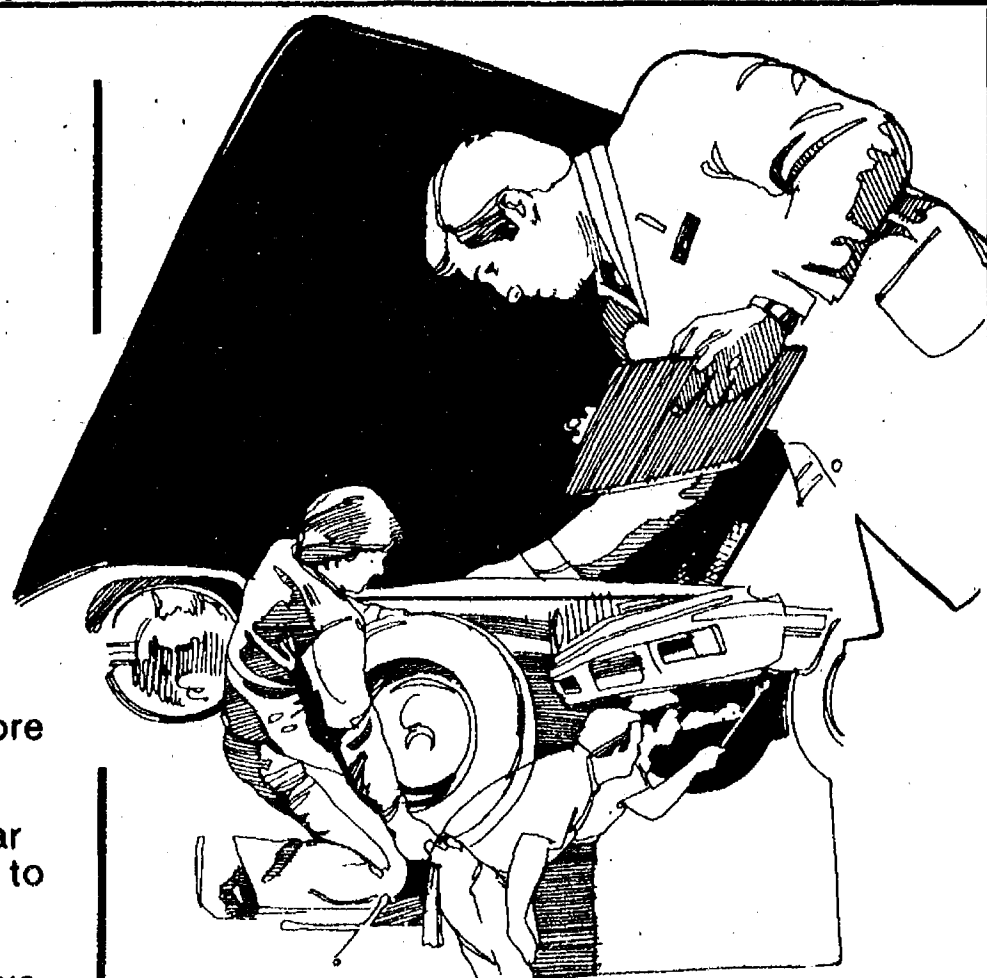

Before repairs
go beyond
reason —
**SEE US FOR AN
AUTO LOAN!**

CSB CHELSEA
STATE
BANK

Member FDIC

Branch Office
1010 S. Main

Phone
475-1355

Main Office
305 S. Main

Truck Tire Sale

TAKE-OFFS

While Supply Lasts!

L 78 x 15 LT. \$40.00
8.75 x 16.5 \$53.00
9.50 x 16.5 \$58.00
10 & 11:00 x 15. . . . \$50.00

FREE MOUNTING

Also, Used Car & Truck Tires

**BRODERICK
SHELL & TIRE**

I-94 and M-52

475-2722

Chelsea

EXCLUSIVE
Birdview
LOY'S TV
SATELLITE
DEALER IN THIS AREA
512 N. Maple
ANN ARBOR
769-0198

SPORTS

Varsity Gridders Find New Life in Friday's Romp Over Dexter, 31-0

Ah, if the football season had only begun last Friday.

Using a superb passing attack and a smothering defense, the Chelsea Bulldog varsity football team shelled the offense-less Dexter Dreadnaughts, 31-0, at Niehaus field.

Chelsea quarterback Dan Bellus had his best game of the season as he completed 11 of 20 passes for 256 yards and two touchdowns. The senior co-captain also ran for another score.

The Bulldog offense amassed 399 yards for the game, 143 on the ground, with Mull gaining 94 and Curtis Heard 28.

Five different Bulldogs, including reserve running back Marc Carpenter, who is new to Chelsea this year, crossed the goal line. Mull, Bellus, end Todd Starkey, and tight end Marty Poljan all scored.

Perhaps the only offensive breakdown, if you can call it that, was the Bulldogs' inability to convert the point after touchdown, where they were one for five.

Dexter, for the second straight week, gained less than 100 total yards. This week's numbers were 30 yards passing and 56 yards rushing. The Dreadnaughts completed only two passes all night long.

"We played a complete football game," said Bulldog head coach Gene LaFave.

"We didn't have any major breakdowns. We even looked good on film, which isn't always the case when you win. We defended against their offense, although they haven't scored much all year long. They simply were unable to throw the football. Offensively, we could have probably scored two or three more times, so in a way they're lucky the score wasn't worse. They usually have problems defending against us."

The Bulldogs showcased a splendid passing attack, which looked even better than in Chelsea's first-game win over Brooklyn Columbia Central. Starkey turned in one big play after another, catching four passes for 143 yards. He even slipped on the dewy grass and then recovered for a good gainer.

Poljan is turning out to be solid tight end. He also grabbed four passes, one for a 17-yard touchdown, for 67 yards.

Rounding out the aerial attack were Mull with two receptions and Ron Hafley with one.

Chelsea set the tone of the game on their first possession after stopping the Dreadnaughts

on the opening kickoff. A 68-yard pass play to Starkey took the ball all the way to the Dexter 10-yard line. The pass itself was no more than 20 yards—a slant over the middle. Starkey gained the rest on his own, dodging a couple of tacklers along the way before being run out of bounds.

Shortly thereafter, Mull galloped eight yards for the score.

"We got ahead for a change, which makes a big difference in what you can do," LaFave said.

Chelsea struck again one more time in the second half, this time on a 36-yard pass to Starkey as he raced down the left sideline. The first half ended 12-0.

The second half began much the same as the first one, with Chelsea scoring quickly. A controlled drive ended with the pass to Poljan at the 9:40 mark.

Bellus added his touchdown

JV Gridders Whomped By Dexter

The Chelsea Bulldog junior varsity football team played a "horrible game," in the words of coach Jim Ticknor and lost its second SEC game last Thursday to the Dexter Dreadnaughts, 28-6, in Dexter.

Dexter scored on its first possession of the game, eating up nearly the entire first quarter in the process with a 15-play drive.

"That drive set the whole tone of the game," Ticknor said.

After the conversion, the score was 8-0, and it remained that way until half-time.

The game-breaker, according to Ticknor, was Dexter's 85-yard return of the second-half opening kickoff for a touchdown.

"Our coverage broke down. It was demoralizing," he said.

The return was the beginning of the end for the Bulldogs. Dexter scored 20 points in the third quarter for a 28-0 lead before Chelsea scored its touchdown in the last few minutes.

The Bulldogs' only touchdown was set up by an interception by free safety Brady Murphy, which gave Chelsea the ball at the Dreadnaught 37-yard line. Five plays later, after a 23-yard pass to Clay Hurd, running back Gary Dosey scored the touchdown.

Chelsea was outgunned in virtually every statistical category. The offense only managed 103 total yards on the night, while the defense yielded 219 yards, all but seven of them on the ground.

"They put a strong rush on us all night long and Kevan (Flanigan, the quarterback) didn't have a chance."

Strong safety Rob Finch and middle linebacker Shawn Brown each had "strong defensive games," Ticknor said, making 14 and 15 tackles, respectively.

The over-all JV record is 2-4, 2-2 in the conference.

The JV Bulldogs take on Tecumseh at home tomorrow night at 7.

near the end of the third quarter on a two-yard run.

Carpenter's four-yard touchdown came when the game was well out of hand for the Dreadnaughts, with 2:08 left in the contest. Carpenter has been a special teams performer all season.

The only time Dexter came even close to scoring occurred in the first half after Charlie Walters caught a long pass and 15 yards was added due to a late Chelsea hit. Two plays later, safety Matt Bohlender intercepted a pass near the goal line.

Matt Harshberger led the

(Continued on page 13)



MARK MULL PUTS HIS HEAD DOWN as he crosses the goal line for Chelsea's first touchdown against the Dexter Dreadnaughts last week. It was the first of five Bulldog touchdowns, by five different boys. Chelsea won the game, 31-0. Mull rushed for 94 yards on the evening.

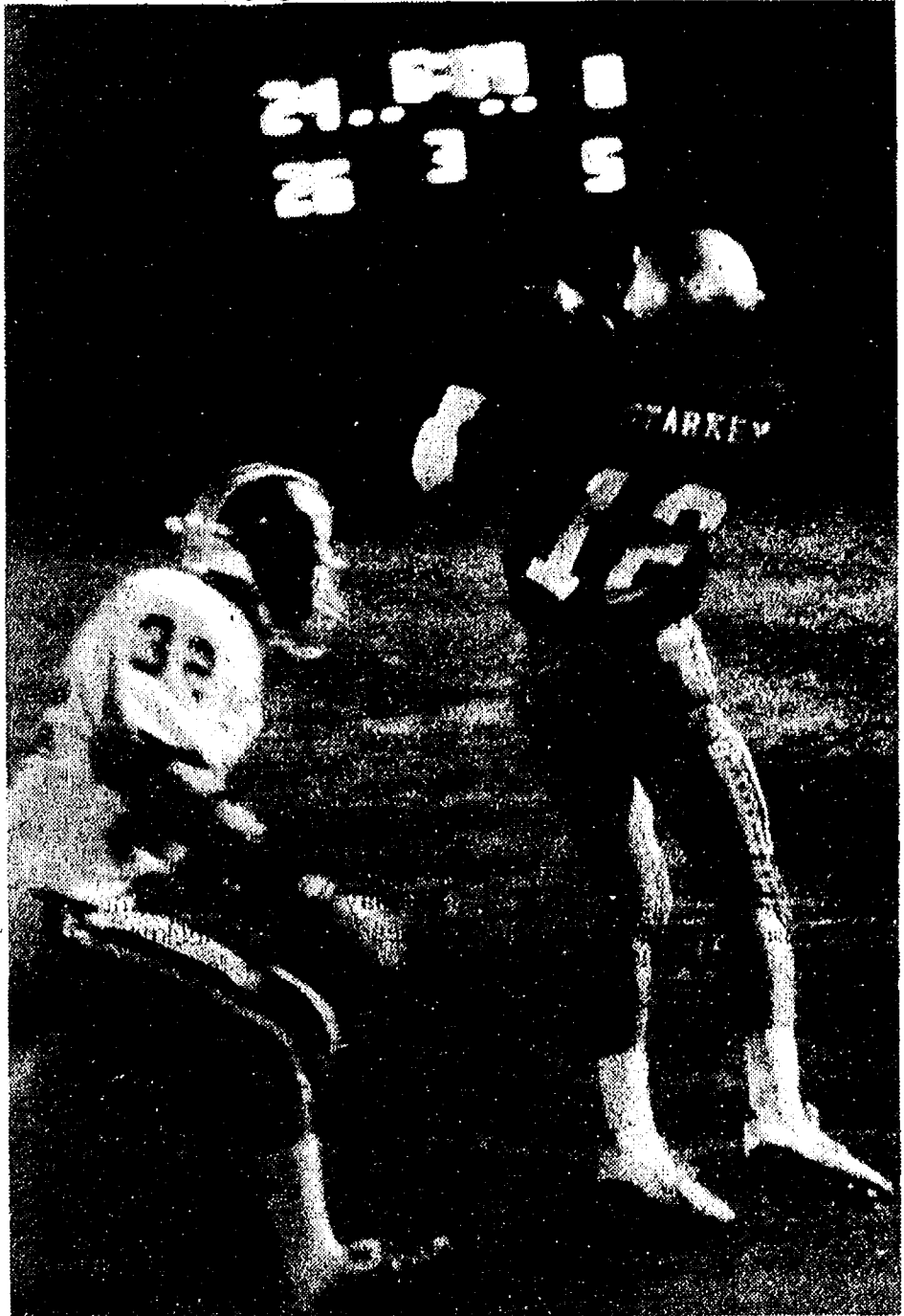

A POTENT AERIAL ATTACK was the Bulldogs' main weapon against the Dreadnaughts last Friday at Niehaus field. Todd Starkey, who scored a touchdown on a 36-yard pass and set up another with a 68-yard play, had four catches on the night for 146 yards. Chelsea had 256 yards passing for the evening.

Cross Country Teams Near Top in Invitational

Hillsdale and Jackson Lumen Christi, the top two cross country teams in the state, were the only teams better than the Chelsea Bulldog varsity girls at the Sturgis Kiwanis Invitational meet last Saturday.

Meanwhile, the Chelsea boys varsity finished in sixth place in an equally strong field.

Kasey Anderson led the Bulldog girls with a fourth-place finish in 19:44. Hillsdale took the top three places.

Behind Anderson were: Amy Wolfgang, 12th, 20:34; Sallie Wilson, 13th, 20:36; Debi Koenn, 23rd, 21:17; Melanie Flanigan, 25th, 21:18; Jennifer Rossi, 26th, 21:22; and Robin Mock, 29th, 21:30.

"Hillsdale and Lumen Christi looked like the top two teams in the state," said Chelsea coach Pat Clarke.

"Kasey ran the best race of her career. She's really working hard in practice. Freshman Debi Koenn had her best time ever. I'm pleased with the progress all our girls are making. We are

closing the gap between us and the top two teams."

Tim Bowdish once again led the boys team with a third-place finish in 16:34. Behind him were: John Cattell, 13th, 16:59; Lee Riemenschneider, 40th, 17:51; Paul Hedding, 48th, 17:57; Jason Creffield, 72nd, 18:28; Tucker Lee, 78th, 18:36; and Jeff Wheaton, 103rd, 19:20.

"A year ago in this meet we were 12th, and this year we were sixth, which shows a pretty fair improvement," Clarke said.

"Tim Bowdish and John Cattell ran good races and Lee Riemenschneider had a very good meet. I hope he continues to improve."

Chelsea Girls Swimming Schedule

Oct. 22—Dexter.....H 7:00
Oct. 24—Albion.....H 7:00
Oct. 29—Novi.....A 7:00
Oct. 31—Sturgis Invit.....A 7:00
Nov. 5—St. Marys/JacksonH 7:00
Nov. 7—Willow Run.....A 7:00
Nov. 12—Riverview.....H 7:00
Nov. 21—Chelsea Invit.....H 6:00

ROUND CREST FARM

GRAND OPENING & DRESSAGE SHOW

SUNDAY, OCT. 20

Grand Opening Performance, 1 p.m.

MUSICAL KUR RIDES AND MORE!

Food on the Grounds - Spectators Welcome!

20420 BETHEL CHURCH RD.
MANCHESTER, MICH.
428-9146

SEC Football Standings		
	W	L
Saline	5	1
Lincoln	3	2
Dexter	2	2
Tecumseh	2	2
Milan	2	3
Chelsea	1	4
Pinckney	0	5

LAST WEEK'S SCORES:

Chelsea 31, Dexter 0
Saline 21, Lincoln 20
Tecumseh 14, Milan 0
Saginaw Neuwal 29, Pinckney 6

SEC FOOTBALL SCHEDULE	
Games for Friday, Oct. 18	
Chelsea at Tecumseh	
Saline at Dexter	
Lincoln at Pinckney	
Milan at Milford	

Boys Harriers Team Takes 6 of 7 Top Spots in Meet

Chelsea boys cross country team came within one place of shutting out the Dexter Dreadnaughts in a rainy, cold SEC meet last Tuesday, Oct. 8. The Dreadnaughts had been ranked 20th in the state.

Chelsea took six of the top seven places, leaving only fifth place for the Dreadnaughts.

Tim Bowdish finished first in 17:03. Following him were: John Cattell, 2nd, 17:35; Paul Hedding, 3rd, 18:13; Lee Riemenschneider, 4th, 18:23; Jeff Wheaton, 6th, 18:33; Jason Creffield, 7th, 18:39; and Tucker Lee, 9th, 19:00.

"Our first four runners ran very well, especially senior Tim Bowdish and sophomore John Cattell," said coach Pat Clarke.

"I was worried about this meet since Dexter was ranked 20th in the state, but the team responded to the challenge and ran very well."



TAKING THE HAND-OFF from Dan Bellus is running back Mark Mull, who ran up the middle for a good gainer on this play against the Dexter Dreadnaughts. Dexter had a difficult time defending against the Bulldogs, who amassed 399 yards in their 31-0 win.

SEC ROUND-UP: Saline Edges Lincoln, 21-20, In Overtime To Stay on Top

The Saline Hornets overcame what should be their last major obstacle in the quest for the SEC football championship with a 21-20 overtime win over the Lincoln Railsplitters last Friday in Ypsilanti.

The Saline win gave the Hornets a perfect 5-0 mark in league play, with one game remaining against Dexter this Friday at Dexter.

Lincoln was only the second SEC team to score on Saline all season long, and was well on its way to one of the biggest upsets in recent league history.

The game was tied at 14 after regulation play. Saline got the ball first and scored on a three-play drive, kicking for the extra point.

The Railsplitters then scored on their fourth play, but the extra-point kick sailed wide to the right.

Saline was in the unusual position of playing catch-up football late in the game after Lincoln scored on a 79-yard punt return, and a pass from Jeff Sloan to Scott Thomas. But Saline quarterback Grant Fanning skillfully guided the Hornets on an 82-yard scoring drive, capped by a 29-yard run and two-point conversion by Fanning.

If the Hornets start dancing in the streets before Friday's game with Dexter, they may find themselves in a tie for the championship. The Dreadnaughts are capable of stopping the Hornet offense. But can the Dreadnaughts move the ball against the tough Saline defense? That remains to be seen.

After Dexter, Saline's final two games are against non-

conference opponents Brooklyn Columbia Central and Riverview.

Lincoln has Pinckney and Milan yet to play, with Belleville their final opponent of the year.

Chelsea played perhaps its best game of the year against arch-rival Dexter last Friday enroute

to a 31-0 rout of the Dreadnaughts.

The Bulldogs were flawless in nearly every aspect of the game, with the possible exception of extra-point tries, in which they were 1-5.

Yielding big plays has been Chelsea's downfall all year, but

(Continued on page 17)

TURKEY SHOOT

Sunday, Oct. 6-27, Nov. 3, 10

BREAKFAST served: 9 a.m.-12 noon
SHOOTING: Noon-5 p.m.
Rifle - Pistol - Shotgun

Public Invited

TRI-COUNTY SPORTSMAN'S LEAGUE

8640 Moon Rd. Saline, MI 48176

COMING ON STRONG

Meyer
SNOW/PLOWS

You bet! That's Meyer. America's number one snow plow. Meyer Plows attach easily to almost every four-wheel drive and they're so easy to operate. Built of rugged steel, the moldboard is completely reinforced with inverted heavy-duty angle iron. And the blade's cutting edge features six inches of high carbon steel for extra-long operating life.

The Meyer exclusive Electro-Lite™ system features unique styling for increased illumination and high visibility. Expertly engineered and solidly built, you can be sure that when winter snows fall, your Meyer Snow Plow will be coming on strong.

Meyer Products

HURON VALLEY GARDEN CENTER

5024 JACKSON RD ANN ARBOR PH. 662-8714

AVAILABLE FOR MOST SMALL TRUCKS INCLUDING BRONCO'S 10 PICKUPS

CHELSEA ROD & GUN CLUB

TRAP IS OPEN

Sundays, 10 to 2 from now until deer season

LUNCHEON SPECIAL

For Month of October

CROCK OF SOUP OR CHILI & SALAD BAR - \$2.50

DAILY LUNCHEON SPECIAL
Food to take out for lunches

DINNER SPECIAL

Daily, from 5:30 till 7

MONDAY THRU THURSDAY at a Special Price
FRIDAY Bar-B-Q Country Style Ribs
SATURDAY Prime Rib (above average cut)

SUNDAY, OCT. 20 — 2 p.m. till 7

STEAK SPECIAL

Tiger Games on PASS TV

FANTASY RAND FRIDAY & SATURDAY

50's & 60's Rock, Country & Old Standards. I. D. Required

CATERING — Wedding - Graduation - Business Meetings

WOLVERINE

Food & Spirits

W. OLD US-12 & M-52
Chelsea (313) 473-9014

AL'S TAXIDERM

AL'S ANNUAL BIG BUCK CONTEST

Starting Oct. 1 thru Dec. 31

8370 W. Huron Rv. Dr., Dexter
Ph. 426-3571

Call for information
LOW PRICES - LICENSED

BOWLING

Chelsea Lanes Mixed League

Standings as of Oct. 11

	W	L
Wild Four	26	14
Par Four	27	15
The Lakers	26	16
Shaklee	26	16
Howlett Hardware	24	18
Bertie's Bargains	23	19
Rewe Delivery	22	20
Gale's Tools	21	21
Warboys	20	22
Pin Busters	17	25
Ann Arbor Centerless	16	26
Dann Site Inn	15	27
Miffie	14	28
Moollers	14	28

Rolling Pin League

Standings as of Oct. 8

	W	L
Jellyrollers	20	4
Kookie Kutters	16	8
Beaters	13 1/2	10 1/2
Coffee Cups	13	11
Pots	13	11
Troopers	13	11
Tea Cups	12	12
Lollipop	11 1/2	12 1/2
Sugar Bows	11	13
Grinders	10	14
Blenders	10	14
Brooms	10	14
Happy Cookers	8	16
Silverware	7	17

Sunday Nite Come Ons

Standings as of Oct. 8

	W	L
Dynamic Four	21	7
Over the Hill Gang	20	8
Waterloo Aces	19	9
89'er's	18	10
C & V	17	11
Village Drunk	17	11
Gut Busters	15	13
Ain't Worth A Dam	15	13
Mace Attack	15	13
Farr & Pearson	14	14
Captains & Crew	12	16
Larson & Holmes	11	17
Lot's Balls	11	17
Whatchamacallits	9	19
Pin Knockers	9	19
Me & You & The Other 2	9	19
Roberts & Parker	8	20
Water Bugs	5	23

Tri-City Mixed League

Standings as of Oct. 11

	W	L
Fairfield Corp.	30	12
The Woodshed	29	13
Triangle Towing	25	17
Chelsea Big Boy	24	18
Burnett & Westcott	24	18
ZOA's	24	18
The Village Tap	23	19
St. Louis & Ritchie	23	19
Chelsea Lanes	22	20
Sore Losers	22	20
The Four B's	18	24
3-D	18	24
Tindall Roofing	18	24
Wolverine Food & Spirits	17	25
Underhill & Darwin	16	26
Alley Oop's	15	27
Manchester Stamping	15	27
Centennial Lab	14	28

Leisure Time League

Standings as of Oct. 10

	W	L
Ups & Downs	18	6
Sudden Death	17	7
Shut Out B's	15	9
Miffs	14	10
Last In	14	10
Sweetrollers	12	12
4 of a kind	11	13
Mamas & Mary	10	14
Ladies	10	14
Lazy Strikers	10	14
The Monkeys	8	16
The Favorites	5	19

Junior House League

Standings as of Oct. 13

	W	L
Acme Flight Service	16 1/2	7 1/2
Dick's Tarden Ladies	16	4
Su's	15	5
Poma's Pizza	12	12
Chelsea Big Boy	11 1/2	12 1/2
Freeman Machine	8	16
Tompon's Ladies	8	16

Junior Major League

Standings as of Oct. 13

	W	L
Bowlings	14	6
Team No. 2	12	8
Team No. 1	10 1/2	9 1/2
Chelsea Vice	9	11
Super Strikers	9	11
Prekatzold Robots	8	12
Team No. 1	6 1/2	13 1/2
Girls, high games: A. Wurster, 13; D. Urbanek, 10.		
Girls, low games: A. Wurster, 35; D. Urbanek, 32.		
Boys, high games: J. Waldyke, 158; S. Castiblanco, 141; J. Fowler, 152; B. Hansen, 145; M. Pollner, 124; Taylor, 151; S. Alber, 158; T. Draper, 152.		
Boys, low games: J. Waldyke, 405; S. Williams, 400.		

Chelsea Bantams

Standings as of Oct. 12

	W	L
Chelsea Cheerleaders	18	2
Geonies	15	5
Pirates	13	7
Team No. 4	12	8
Team No. 6	11	9
Team No. 5	9	11
Team No. 8	2	18

Chelsea Preps

Standings as of Oct. 12

	W	L
Chelsea Lanes	21	7
Teen Wolf's	19	9
Gum Drops	18	10
Team No. 4	17	11
Family Feud	15	13
Fox Fire	13	15
Team No. 5	9	19
Team No. 8	2	18

Bantam Family

Standings as of Oct. 12

	W	L
Chelsea Blue Jays	10	5
The Pro's	8	7
Pin Busters	7 1/2	7 1/2
Cabbage Patch Kids	4 1/2	10 1/2
Games of 40 and over: A. Schenning, 57; 50: A. Hatch, 77; 51: L. Hatch, 72; 64: R. Hatch, 55; 64.		
Series of 80 and over: A. Schenning, 107; A. Hatch, 128; L. Hatch, 136; R. Hatch, 159.		

Chelsea Suburban League

Standings as of Oct. 9

	W	L
Flow Ezy	41	8
Chelsea Eyeglass	28	21
Big Boy	26	23
Edwards Jewelers	25	24
D. D. DeBurring	25	24
Huron Valley Optical	25	24
Chelsea Lanes	21	29
Garnies	20	30
After Hours Lock Service	21	28
Chelsea Assoc. Builders	16	26
Woodshed	17	32
Chelsea Pharmacy	15	34

Wednesday Owlettes

Standings as of Oct. 9

	W	L
Jerry's Paint & Body Shop	18	6
M.B. Racing	17	7
Chelsea Lanes	15 1/2	8 1/2
The Berry Patch	12	12
Chelsea State Bank	12	12
Kaiser Excavating	9 1/4	14 1/4
Freeman Machine	9	15
Inverness Inn	9	15
Lithographs, Inc.	7	17

Senior Fun Time

Standings as of Oct. 9

	W	L
All Bad Luck	19	5
Currys & Bill	18	6
Bowling Splitters	17	7
2 S's & K's	17	7
Go Getters	15	9
Carl & Girls	14	10
Beeman & Co.	14	10
Ten Pins	12	12
High Rollers	11	13
Gochanour & Jean	10	14
Strikers	9	15

Senior House League

Standings as of Oct. 14

	W	L
Paris Peddler	34	8
Chelsea Lumber	29	13
VPW No. 4076	26	14
K. C. Welding	25	15
Thompson's Pizza	24	16
Mort's Custom Shop	24	16
McCalla Feeds	24	16
Kilbreath Trucking	24	16
Bauer Builders	22	18
Adams Poured Walls	18	24
Chelsea Big Boy	16	26
Freeman Machine	16	26
Slashes Heating	15	27
Bollinger Sanitation	14	28
United Supply	13	29
Waterloo Village	12	30

Super Six League

Standings as of Oct. 9

	W	L
K. C. Auxiliary	29	13
The Classic Five	28	14
Super Six Team	25	19
Chelsea Milling	20	24
Bloopers	13	29
Highly Hopefuls	13	29

Chelsea Bantams

Standings as of Oct. 12

	W	L
Chelsea Cheerleaders	18	2
Geonies	15	5
Pirates	13	7
Team No. 4	12	8
Team No. 6	11	9
Team No. 5	9	11
Team No. 8	2	18

Chelsea Preps

Standings as of Oct. 12

	W	L
Chelsea Lanes	21	7
Teen Wolf's	19	9
Gum Drops	18	10
Team No. 4	17	11
Family Feud	15	13
Fox Fire	13	15
Team No. 5	9	19
Team No. 8	2	18

Bantam Family

Standings as of Oct. 12

	W	L
Chelsea Blue Jays	10	5
The Pro's	8	7
Pin Busters	7 1/2	7 1/2
Cabbage Patch Kids	4 1/2	10 1/2
Games of 40 and over: A. Schenning, 57; 50: A. Hatch, 77; 51: L. Hatch, 72; 64: R. Hatch, 55; 64.		
Series of 80 and over: A. Schenning, 107; A. Hatch, 128; L. Hatch, 136; R. Hatch, 159.		

Chelsea Suburban League

Standings as of Oct. 9

	W	L
Flow Ezy	41	8
Chelsea Eyeglass	28	21
Big Boy	26	23
Edwards Jewelers	25	24
D. D. DeBurring	25	24
Huron Valley Optical	25	24
Chelsea Lanes	21	29
Garnies	20	30
After Hours Lock Service	21	28
Chelsea Assoc. Builders	16	26
Woodshed	17	32
Chelsea Pharmacy	15	34

Wednesday Owlettes

Standings as of Oct. 9

	W	L
Jerry's Paint & Body Shop	18	6
M.B. Racing	17	7
Chelsea Lanes	15 1/2	8 1/2
The Berry Patch	12	12
Chelsea State Bank	12	12
Kaiser Excavating	9 1/4	14 1/4
Freeman Machine	9	15
Inverness Inn	9	15
Lithographs, Inc.	7	17

Senior Fun Time

Standings as of Oct. 9

	W	L
All Bad Luck	19	5
Currys & Bill	18	6
Bowling Splitters	17	7
2 S's & K's	17	7
Go Getters	15	9
Carl & Girls	14	10
Beeman & Co.	14	10
Ten Pins	12	12
High Rollers	11	13
Gochanour & Jean	10	14
Strikers	9	15

Senior House League

Standings as of Oct. 14

	W	L
Paris Peddler	34	8
Chelsea Lumber	29	13
VPW No. 4076	26	14
K. C. Welding	25	15
Thompson's Pizza	24	16
Mort's Custom Shop	24	16
McCalla Feeds	24	16
Kilbreath Trucking	24	16
Bauer Builders	22	18
Adams Poured Walls	18	24
Chelsea Big Boy	16	26
Freeman Machine	16	26
Slashes Heating	15	27
Bollinger Sanitation	14	28
United Supply	13	29
Waterloo Village	12	30

Super Six League

Standings as of Oct. 9

	W	L
K. C. Auxiliary	29	13
The Classic Five	28	14
Super Six Team	25	19
Chelsea Milling	20	24
Bloopers	13	29
Highly Hopefuls	13	29

Chelsea Bantams

Standings as of Oct. 12

	W	L
Chelsea Cheerleaders	18	2
Geonies	15	5
Pirates	13	7
Team No. 4	12	8
Team No. 6	11	9
Team No. 5	9	11
Team No. 8	2	18

Chelsea Preps

Standings as of Oct. 12

	W	L
Chelsea Lanes	21	7
Teen Wolf's	19	9
Gum Drops	18	10
Team No. 4	17	11
Family Feud	15	13
Fox Fire	13	15
Team No. 5	9	19
Team No. 8	2	18

Bantam Family

Standings as of Oct. 12

	W	L
Chelsea Blue Jays	10	5
The Pro's	8	7
Pin Busters	7 1/2	7 1/2
Cabbage Patch Kids	4 1/2	10 1/2
Games of 40 and over: A. Schenning, 57; 50: A. Hatch, 77; 51: L. Hatch, 72; 64: R. Hatch, 55; 64.		
Series of 80 and over: A. Schenning, 107; A. Hatch, 128; L. Hatch, 136; R. Hatch, 159.		

Chelsea Suburban League

Standings as of Oct. 9

	W	L
Flow Ezy	41	8
Chelsea Eyeglass	28	21
Big Boy	26	23
Edwards Jewelers	25	24
D. D. DeBurring	25	24
Huron Valley Optical	25	24
Chelsea Lanes	21	29
Garnies	20	30
After Hours Lock Service	21	28
Chelsea Assoc. Builders	16	26
Woodshed	17	32
Chelsea Pharmacy	15	34

Wednesday Owlettes

Standings as of Oct. 9

	W	L
Jerry's Paint & Body Shop	18	6
M.B. Racing	17	7</

Varsity Cagers Lose 2 in Week

Chelsea varsity girls basketball team dropped two SEC contests last week to Dexter and Tecumseh, both times the victim of teams who had a significant height advantage.

Dexter, on the strength of a 27-point performance by Sherrill Bell, stopped the Bulldogs 52-46, at Dexter last Tuesday. On Thursday, the Indians put together a strong fourth quarter to edge the Bulldogs, 49-40, on the Chelsea home court.

Chelsea remains winless in SEC play at 0-4.

Bell, who could be the SEC's most valuable player this season, used her considerable height and strength advantage under the basket for numerous easy field goals.

"We said we were going to play in front of her all night (to deny her the ball), but we just didn't seem to do it," said Bulldog coach Jim Winter.

The teams were tied after the first quarter at 11, and Chelsea was down only three points at half-time, 25-22. After falling farther behind in the third quarter, Chelsea rallied to within three points again, 49-46, before being forced to foul the Dreadnaughts in the closing minutes.

Kristi Headrick led the Bulldogs with 18 points and eight rebounds, while Jennifer Cattell had another strong game with nine points, four steals and four assists. Other Bulldog scorers included Kris Mattoff with nine points, Kim Ferry with four, Kris Zerkel with three, Mary Lazarz with two and Trisha Mattoff with one.

The Bulldogs as a team were 16 of 45 for 35 percent, and 14 of 24 from the free throw line.

"Those aren't bad percentages for us, but we should be getting

more shots than that," Winter said.

"Dexter played a fine game." Despite losing by nine points to Tecumseh, the Bulldogs played their "finest defensive game of the year," according to Winter.

At 5' 9", Headrick is the tallest Bulldog, while Tecumseh matched up with a front line of 6' 2", 6', and 5' 11", to make matters worse, Headrick fouled out of the game with three minutes remaining.

The game was tied at half-time at 20, and the Indians were up by only two at the end of the third quarter, 32-30.

"Toward the end, we had to take some chances and pull out all the stops," Winter said. "It certainly wasn't a case of us falling apart. When you take chances like that against players that tall, either you get the ball or they get a nice shot."

Headrick again led the team with 16 points and 12 rebounds. Kris Mattoff followed with 11 points, Cattell had six, Zerkel, four, Ferry, two and Pam Brown, one.

The Bulldogs were 15 of 43 from the floor, for 35 percent, and 10 of 16 from the line, for 63 percent.

"We talked a lot about defense after the Dexter game," Winter said.

"We knew with Tecumseh we'd have the same kind of problem only worse. We knew if we didn't do a good job on defense, we'd find ourselves in a big hole early. We played a great game. Offensively, it's like we're starting all over again. We've had several injuries to key players, but they're back now."

The Bulldogs play Fowlerville at home tomorrow, beginning at 5:30. Next Tuesday, the always-tough Saline Hornets come to Chelsea for a 5:30 contest.

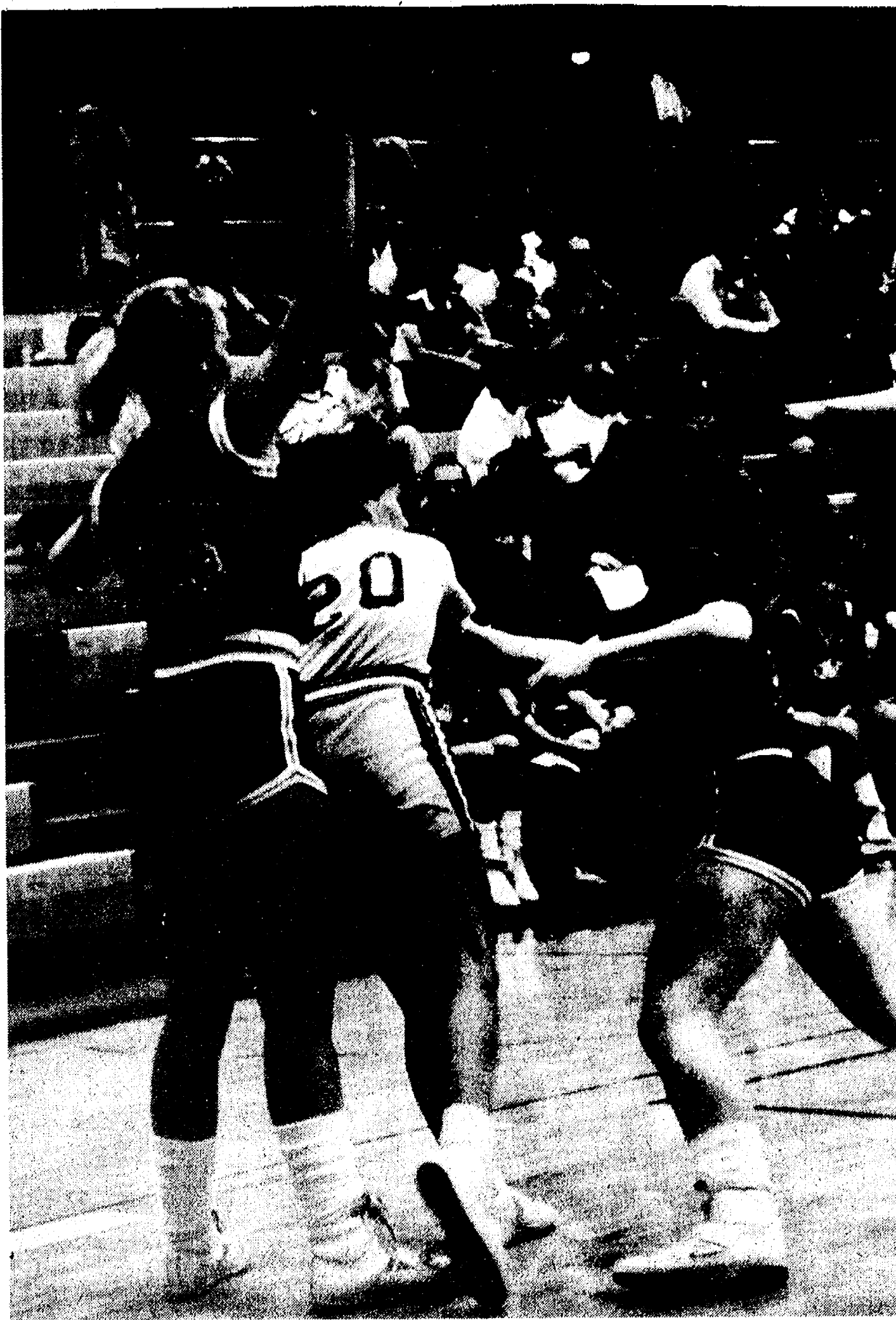

JENNIFER CATTELL, 20, feels the Tecumseh defensive pressure during last week's 49-40 loss to the Indians. The Indians had a significant height advantage over the short, but scrappy, Bulldogs.

Girls Tennis Team 4th in Regionals

The Class B regionals were held at Monroe on Friday. This year's field was composed of Allen Park, Allen Park Cabrinni, Brooklyn Colombia Central, Crestwood, Grosse Ile, Cherry Hill, Ladywood, St. Mary Academy, Monroe Jefferson, Riverview, Saline and Chelsea.

Chelsea had three participants make it to the quarter-finals. They were Angie Miller, Jenny Pichlik and the doubles team of Deana Slusher and Kelly Stump.

The 12-team tourney began at 9 a.m. Friday and continued until about 8 p.m. with the finals to be played Saturday morning.

Both Angie and Jenny were seeded third in the tourney. Kelly and Deana were unseeded but managed to take out the third seed in their flight. They won over Brooklyn Colombia Central and Ladywood. In the quarters they were ousted by St. Mary's Academy, the first seed, 6-1, 6-3, after putting up a good fight. Jenny had a bye in the first round but went on to beat Holly Dresselhouse of BCC, 6-2, 6-1. She made it to the quarter but lost out to the No. 1 seed Claudine Michaud of St. Mary's Academy, 7-5, 6-0.

Angie also had a bye in the first round and met Teri Belinda of Ladywood in the second. She won that match, 6-2, 6-0, and went on to play Jill Perry of Grosse Ile in the semis. Jill was seeded No. 1 in this flight and Angie upset her by beating her in a tie-breaker in the first set and then continued to dominate her in the second. Angie's scores were 7-6, 6-1. This put her into the finals. She played Saturday morning at the Downriver Tennis Club at 10 a.m. but lost to the No. 2 seed Sharon Duvall of St. Mary's Academy, 6-4, 6-3. Angie fought hard but lacked the experience of the senior she played. Angie has two years to go and should gain this experience as she competes in the next two years.

Melanie Dilz deserves a lot of

credit as she was within one game of beating her opponent in the semis but her legs tied up on her and she lost in the third set to Shelly Denman of Grosse Ile, 7-5, 5-7, 8-6. Melanie was ahead in the third set, 6-5, when she fell to the ground twice with leg cramps. She valiantly finished the set but could barely move and the girl took the next three games handily. Melanie played 54 games in the two matches she played.

Chelsea did better than expected in several of these flights but did not fare well in others we counted on. The Tai sisters lost a very tough and painful match to

(Continued on page 16)

7th Grade Cagers Upend Dexter, Lose to Lincoln

Beach Middle school seventh grade girls basketball team upended Dexter last week, 43-31, but lost a close contest to Lincoln, 25-21.

In the Dexter game, Chelsea had its best offensive performance of the season, hitting 39 percent from the field. Crisp passing and improved rebounding also contributed to the victory.

Kristen Bohlender and Colleen Scharphorn each scored 12 points to lead the Beach team. Shawn Losey had seven, and Brenda Brede and Kate Dilworth each scored four points.

Scharphorn also led the team in rebounds with eight, while Bohlender, Mercedes Hammer and Jane Pacheco each had five.

Sara Musolf contributed four steals and three assists.

Lincoln contained Chelsea with a fine zone defense and had one dominating player.

Scharphorn paced the Beach team with 10 points, five rebounds and four steals.

Cari Thurkow scored six points and Musolf again had four steals.

Gridders of the Week

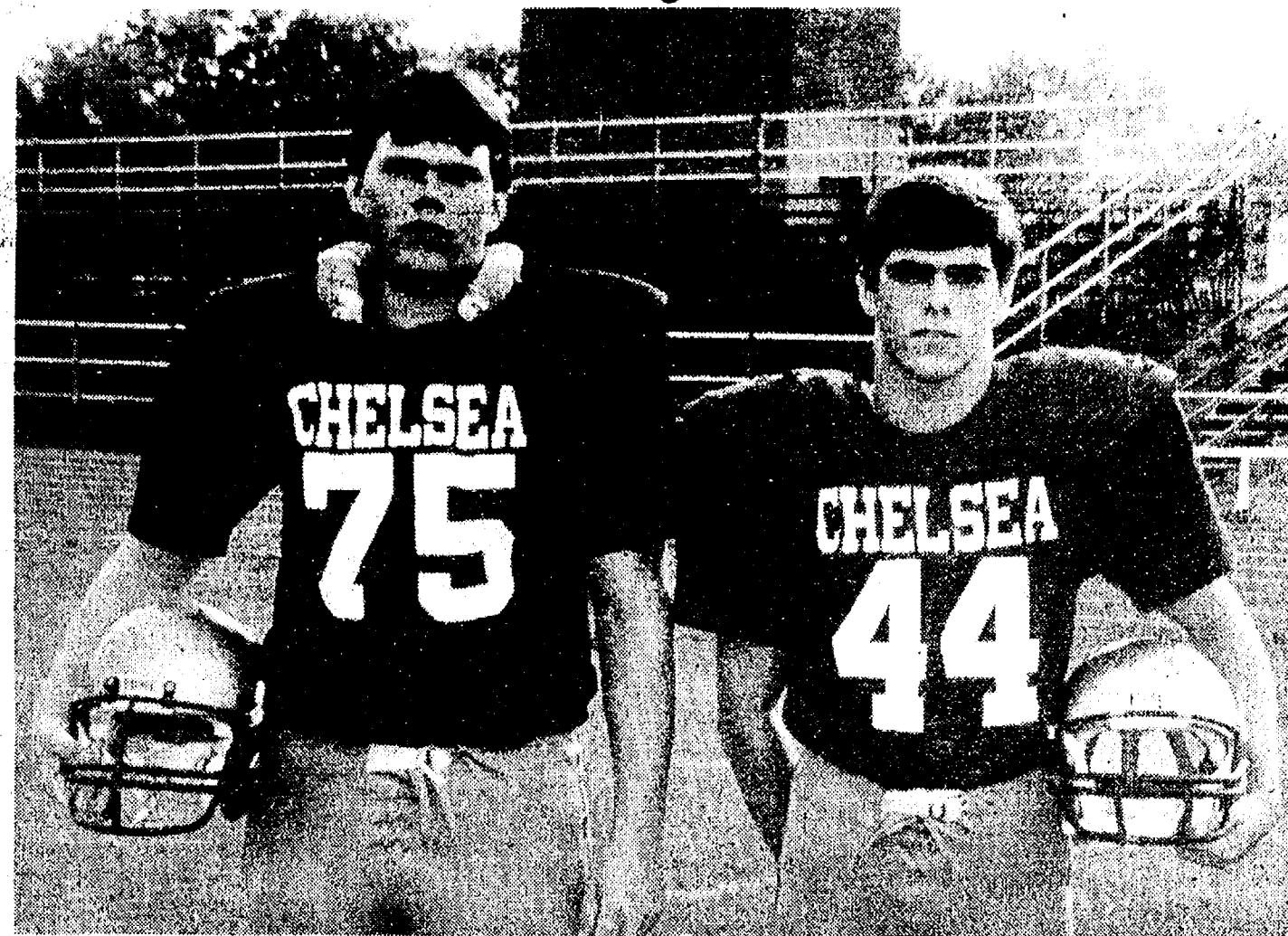

GRIDDERS OF THE WEEK are Jeff Larson, left, and Matt Harshberger, both senior defensive specialists. Jeff is the son of Ken and Brenda Larson of Cavanaugh Lake Rd., and Matt's parents are Robert and Charlotte Harshberger, McKinley Rd. residents. Jeff has had a bit of the injury bug this season, but seems to be back at full stride. Outside of football, Jeff is one of the voices of WCHS, Chelsea High school's mock radio station. He's planning to work in radio someday, perhaps as a newscaster. To earn a little money, he works at Polly's supermarket, and for a little relaxation, he

likes Lake Michigan trout fishing. Matt is in his second year at Chelsea high, coming two years ago from Taylor, where his father works on the police force. He's an honor student, with an interest in history. He's spent a considerable amount of time helping his parents build their new ranch house. Fire fighting and prevention is also one of his interests, and he's in the second year of the Chelsea Fire Department's 240-hour training program. Matt's a defensive back who's led the team in tackles on at least one occasion this season.

8th Grade Cagers Dump Dexter But Lose to Lincoln

Beach Middle school eighth grade girls basketball team whipped Dexter, 35-7, but lost to Lincoln, 35-27, for their first loss of the season. The young girls are 5-1 on the season with four games to go.

In the loss to Lincoln, Beach led at half-time, 20-12, before Lincoln scored 18 points in the third quarter to take the lead for good.

Chelsea scorers were: Allison Brown, six; Tiffany Moore, five; Scharme Petty, five; and Kim Roberts, four. Rebounders were: Brown, 15; Jill Nowatzke, six; Petty, five; and Roberts, four.

Moore and Petty had four and three steals, respectively.

In the game with Dexter, the Bulldogs were aided by poor Dexter shooting—Dexter simply couldn't get a shot to drop.

Chelsea scorers were: Brown, eight; Stacey Scott, six; Moore, five; and Nowatzke, four. Leading rebounders were: Nowatzke, 11; Brown, seven; and Heidi Boyer and Debbie Webb, five. Staple Guenther led in steals with five and Amy Thomson and Brown had three each.

Standard Want Ads
Get Quick Results!

Frosh Gridders Edge Fowlerville

Outside linebacker Mike Taylor stopped a Fowlerville two-point attempt in the closing seconds as the Chelsea freshman football team escaped with its third win of the season, 21-20.

The host Fowlerville team scored a touchdown with 25 seconds remaining in the contest, threatening the Bulldogs with their third loss of the season. However, Taylor stopped the Fowlerville runner from carrying the ball through the right side of the line, ending the play on the one-foot line. All the Bulldogs had to do was fall on the ensuing kickoff.

"It was a classic kind of game," said Bulldog coach Jim Tallman.

"The lead kept changing hands and it rained quite a bit." Fowlerville took the lead on the opening series, but the extra point try failed, which turned out to be a key play in the game. Chelsea took the lead on the next drive on a five-yard run by Rex Marsh. Larry Nix kicked the extra point.

That was the only scoring in the first half.

Chelsea opened the second half

with an 80-yard scoring march. Marsh scored his second touchdown of the game on a three-yard run, then ran for the two-point conversion, giving the Bulldogs a 15-6 lead.

However, Fowlerville came right back with a long scoring drive of their own. The two-point try was good this time, cutting the Bulldog lead to 15-14.

On the first play after the kickoff, Nix hit Shannon Fredette on a 60-yard scoring pass. The kick failed, and Chelsea held on to a precarious 21-14 lead until the closing seconds.

"Fowlerville is a power type of team, they run the ball right up the middle," Tallman said.

"But we had a lot of our success up the middle, too. Our line played a good game. Jeff Prentice at center, guards Eric Friesinger and Mike Massey, and tackle Scott Rob all played well. Dave Zerkel caught a touchdown pass that was called back, and that's happened to him two or three times this season."

The freshman Bulldogs are 3-2 on the season. They play their final game of the season next Tuesday at Monroe County High school.

JV Cagers Lose Their First in SEC

Chelsea Bulldog junior varsity girls basketball team lost its first SEC contest last Thursday to the Tecumseh Indians, 36-30, after topping the Dexter Dreadnaughts earlier in the week, 28-25.

Chelsea pulled ahead in the third quarter against the Dreadnaughts after leading by only one point at half-time, 14-13. They outscored Dexter by five in that quarter, and played virtually even with them the rest of the way.

"We didn't shoot particularly well at 24 percent but we out-rebounded them, 44-26, which made the difference in the game," said Bulldog coach Paul Terpstra.

Leah Enderle led Chelsea scorers with 11 points, Heather Neibauer had seven and Kim Easton, six. Neibauer paced the Bulldog rebounders with 12.

In the Tecumseh game, the Bulldogs fell behind early, 15-4, but could never come closer than the five-point, half-time deficit.

The Indians, thus far, have proven to be the class team of the league with a 4-0 mark.

"They're the strongest team we've seen so far in the first round," Terpstra said.

Easton and Peggy Hamerschmidt shared the scoring honors with 12 each. Hamerschmidt also led the team in rebounding with seven, although as a team, Chelsea was out-rebounded, 29-23.

"After getting off to a poor start, we played them even the rest of the way," Terpstra said.

The Bulldogs play Fowlerville at home tomorrow at 5:30 and Pinckney away next Tuesday at the same time.

Girls Harriers Team Shuts Out Dexter on Oct. 8

Chelsea varsity girls cross country team took 10 of the top 11 places enroute to a shut out of the Dexter Dreadnaughts in rainy, cold weather last Tuesday, Oct. 8.

Bulldog Kasey Anderson took the top spot in 20:32. Following her were: Sallie Wilson, 2nd, 21:07; Jennifer Rossi, 3rd, 21:20; Amy Wolfgang, 4th, 21:44; Robin Mock, 5th, 21:59; Debi Koenn, 6th, 22:04; Melanie Flanagan, 7th, 22:07; Susan Jaques, 9th, 22:41; Alisha Dorow, 10th, 23:01; Ann Brosnan, 11th, 23:22; and Wendy Hunn, 14th, 23:49.

"We ran a very fine team race against Dexter," said coach Pat Clarke.

Please Notify Us
In Advance of
Any Change in Address



STATE CHAMPIONS in the 400 meter relay show off their trophies at South Elementary School. The team from left to right are Erik Brown a 5th grader, Colby Skelton 4th grade, Jeremy

Truran 6th grade, Dana Schmunk 5th grade, and coach Bill Wehrwein. The team competed against 67 champion teams from all over the state in East Lansing during the first week of August.

NO HUNTING or TRESPASSING

COMPARE & SAVE ON NO HUNTING SIGNS

10¢ ea. - 7/50¢ - 15/\$1.00 - 50/\$3.00 100/\$5.00

The Chelsea Standard
Ph. (313) 475-1371

300 N. Main St.
Chelsea, MI 48118

The Dexter Leader
Ph. 426-3877

Church Services

Assembly of God—

FIRST ASSEMBLY OF GOD
The Rev. Phil Farnsworth, Pastor
Every Sunday—
9:45 a.m.—Sunday school.
11:00 a.m.—Worship service and Sunday school nursery for pre-schoolers.
6:00 p.m.—Evening worship.
Every Wednesday—
7:00 p.m.—Christ's Ambassadors, Bible study and prayer.
Baptist—
Every Sunday—
9:45 a.m.—Sunday school.
11:00 a.m.—Morning worship.
6:00 p.m.—Evening worship.
Every Wednesday—
7:00 p.m.—Youth group.
Fellowship Baptist
The Rev. Larry Mattis.
The Rev. Roy Harbinson, pastors.
662-7036
Every Sunday—
3:00 p.m.—Worship service at the Rebecka Hall.

Catholic—

ST. MARY
The Rev. Fr. David Phillip Dupuis, Pastor
Every Saturday—
12:00 noon-1:00 p.m.—Confessions.
8:00 p.m.—Mass.
Every Sunday—
8:00 a.m.—Mass.
10:00 a.m.—Mass.
12:00 noon—Mass.

Christian Scientist—

FIRST CHURCH OF CHRIST SCIENTIST
1183 Washtenaw Ave., Ann Arbor
Every Sunday—
10:30 a.m.—Sunday school, morning service.

Church of Christ—

CHURCH OF CHRIST
1861 Old US-12, East
David L. Baker, Minister.
Every Sunday—
9:30 a.m.—Bible classes, all ages.
10:30 a.m.—Worship service. Nursery available.
7:00 p.m.—Worship service. Nursery available.
Every Wednesday—
7:00 p.m.—Bible classes, all ages.
First and Third Tuesday of every month—
7:00 p.m.—Ladies class.

Presbyterian—

ST. BARNABAS
The Rev. Fr. Jerrold F. Beaumont, O.S.P.
Every Sunday—
10:00 a.m.—Eucharist, first, third and fifth Sundays.
10:00 a.m.—Morning Prayer, second and fourth Sundays.
11:00 a.m.—Eucharist, second and fourth Sundays.
Nursery available every Sunday. Family coffee hour follows all Sunday services.

Lutheran—

FAITH EVANGELICAL LUTHERAN
The Rev. Mark Porinsky, Pastor
Every Sunday, Oct. 16—
8:00 a.m.—Elections, etc.—No choir.
Thursday, Oct. 17—
7:30 p.m.—Inquirers.
Friday, Oct. 18—
Lutheran Women's Missionary Society Rally at Monroe.
Saturday, Oct. 19—
Sunday School Teachers' Seminar at HVHS.
Adult Fun Activity.
Sunday, Oct. 20—
21st Sunday after Pentecost.
10:00 a.m.—Worship service with Lord's Supper; sermon on Revelation 17:1-18.
11:10 a.m.—Sunday school.
Monday, Oct. 21—
School pictures.
Ladies Aid.
Tuesday, Oct. 22—
No confirmation.
Wednesday, Oct. 23—
7:30 p.m.—Choir.
Principal: Ric Gibson.
October Elders: Don Maybee; ushers: Larry Bentley, Louis Moore, Ed Chis and Richard Zeb. October cleaners: Linda Parker and Chamberlain; October teller, Jim Jedete.

OUR SAVIOR LUTHERAN

1615 S. Main, Chelsea
The Rev. Franklin H. Giebel, Pastor
Every Sunday—
9:00 a.m.—Sunday school and Bible class.
10:30 a.m.—Worship service, Holy Communion the first, third and fifth Sundays.

ST. JACOB EVANGELICAL LUTHERAN

12501 Rietmiller Rd., Grass Lake
The Rev. Andrew Bloom, Pastor
Every Sunday—
9:00 a.m.—Sunday school.
10:10 a.m.—Divine services.

ST. THOMAS LUTHERAN

Ellsworth and Haab Rds.
The Rev. John Riske, pastor
Every Sunday—
9:15-9:30 a.m.—Coffee and donuts.
9:30 a.m.—Sunday school and Bible class.
10:45 a.m.—Worship service.

TRINITY LUTHERAN

5738 M-36, three miles east of Gregory
William J. Trosten, pastor
878-5977 church, 878-5016, pastor
Every Sunday—
8:00 a.m.—Worship service.
9:30 a.m.—Sunday and Bible school.
10:45 a.m.—Worship service.

ZION LUTHERAN

Corner of Fletcher and Waters Rd.
The Rev. John R. Morris, Pastor
Every Sunday, Oct. 17—
8:00 p.m.—Zion Senior Citizens, guests at St. Paul UCC, pot-luck.
Saturday, Oct. 19—
HRC/ALCW retreat at YI.
9:00 a.m.—8th.
10:00 a.m.—7th.
10:00 a.m.—Joy-makers.
Sunday, Oct. 20—
21st Sunday after Pentecost.
9:00 a.m.—Adult membership class.
9:00 a.m.—Study in Sunday school.
10:15 a.m.—Worship, 118th anniversary of founding, 11th anniversary of new building.
11:20 noon—All Church fellowship, pot-luck and Luther League carnival.
Tuesday, Oct. 22—
7:15 p.m.—Senior choir.
7:30 p.m.—Shuffleboard.
8:15 p.m.—Worship and music commitment.

Methodist

CHELSEA FREE METHODIST
7845 Werker Rd.
Mearl Bradley, Pastor
Wednesday, Oct. 16—
6:00 p.m.—Quiz practice.
7:00 p.m.—Mid-week service.
Thursday, Oct. 17—
7:00 p.m.—Evangelist training and visitation.
Friday, Oct. 18—
Color Week-end at Somerset Beach.
Saturday, Oct. 19—
Continuation of Color Weekend at Somerset Beach.
Sunday, Oct. 20—
9:45 a.m.—Sunday school.
11:00 a.m.—Morning worship.
3:30-5:00 p.m.—50th Wedding Anniversary reception for Bishop and Mrs. Cryderman at Spring Arbor.
6:00 p.m.—Service will be held at Spring Arbor.
Monday, Oct. 21—
Gideon Banquet.
Tuesday, Oct. 22—
7:30 p.m.—Growth Group.
Wednesday, Oct. 23—
6:00 p.m.—Quiz practice.
7:00 p.m.—Mid-week service.
CSP Training, Michigan State Police Captain Seminar.

WATERLOO VILLAGE UNITED METHODIST

8118 Washington St.
The Rev. David Goldsmith, Pastors
Every Sunday—
10:00 a.m.—Sunday school.
11:15 a.m.—Worship service.

FIRST UNITED METHODIST

Parks and Territorial Rds.
The Rev. Larry Nichols and The Rev. David Goldsmith, Pastors
Every Sunday—
10:00 a.m.—Sunday school.
11:15 a.m.—Worship service.

SALEM GROVE UNITED METHODIST

3320 Notten Rd.
The Rev. David C. Collins, Pastor
Every Sunday—
10:30 a.m.—Church school.
11:00 a.m.—Morning worship.

FIRST UNITED METHODIST

126 Park St.
The Rev. Dr. David Truran, Pastor
Inspiration Line: 475-1852.
Wednesday, Oct. 16—
9:30 a.m.—Sarah Circle.
1:00 p.m.—Ruth Circle in the Crippen Building.
3:30 p.m.—Praise Choir meets in the Social Center.
3:30 p.m.—Glory Choir meets in the Social Center.
6:30 p.m.—Rainbow Ringers in the Social Center.
7:15 p.m.—Tintinnabulators.
8:00 p.m.—Chancel Choir.
Thursday, Oct. 17—
6:30 p.m.—Share and Study Group meets.
6:30 p.m.—Carollers.
7:30 p.m.—Finance committee meets in Room 6.
7:30 p.m.—Chelsea Artists and Craftsmen Guild meets in the Social Center.
Sunday, Oct. 20—World Order Sunday—
8:15 a.m.—Crib Nursery opens.
8:30 a.m.—Worship service.
8:30 a.m.—Enrichment activities for pre-schoolers two years of age and older.
9:00 a.m.—Kindergarten, first and second graders leave worship service for enrichment activities.
9:45 a.m.—Fellowship and coffee.
9:45 a.m.—Church school classes for all ages.
10:45 a.m.—Church school classes conclude.
11:00 a.m.—Worship service.
11:00 a.m.—Enrichment activities for pre-schoolers two years of age and older.
11:30 a.m.—Kindergarten, first and second graders leave worship service for enrichment activities.
12:00 noon—Fellowship and coffee.
5:00 p.m.—Junior High UMYF meets.
6:30 p.m.—3-F Group meets.
Monday, Oct. 21—
7:30 p.m.—Children's Division Workers meet.
Tuesday, Oct. 22—
6:30 p.m.—Carollers.
Wednesday, Oct. 23—
11:00 a.m.—Chelsea Volunteers for Refugee Placement, salad luncheon at St. Paul United Church of Christ.
3:30 p.m.—Praise Choir.
3:30 p.m.—Glory Choir.
6:30 p.m.—Rainbow Ringers.
7:15 p.m.—Tintinnabulators.
8:00 p.m.—Chancel Choir.

METHODIST HOME CHAPEL

Every Sunday—
8:45 a.m.—Worship service.

NORTH LAKE UNITED METHODIST CHURCH

1411 North Territorial Road
The Rev. David C. Collins, Pastor
Every Sunday—
9:45 a.m.—Worship service.
10:45 a.m.—Fellowship hour.
11:00 a.m.—Sunday school.

SHARON UNITED METHODIST

Corner Pleasant Lake Rd. and M-52
The Rev. Evans Bentley, Pastor
Every Sunday—
10:00 a.m.—Sunday school.
11:00 a.m.—Worship service.

Mormon—

CHURCH OF JESUS CHRIST OF LATTER-DAY SAINTS
1330 Freer Rd.
Wayne L. Winkler, President
Every Sunday—
9:30 a.m.—Sacrament.
10:30 a.m.—Sunday school.
11:40 a.m.—Priesthood.

Non-Denominational—

CHELSEA CHRISTIAN FELLOWSHIP
337 Wilkinson St.
Erik Hansen, Pastor
Every Sunday—
10:00 a.m.—Learning from God's word.
10:55 a.m.—Morning worship, prayer, service, and Junior church.
6:00 p.m.—Bible instruction and fellowship.
Every Monday—
7:00 p.m.—Falth, Hope and Love, (women's ministry). Location to be announced.
Every Second Tuesday—
7:00 p.m.—Royal Ranger Christian Scouting.
Every Wednesday—
7:00 p.m.—Bible study and prayer for special needs.

CHELSEA CHRISTIAN MEN'S FELLOWSHIP PRAYER BREAKFAST

Chelsea Hospital Cafeteria
Second Saturday Each Month—
8:00 a.m.—Breakfast.
8:50-10:00 a.m.—Program.

CHELSEA FULL GOSPEL

11452 Jackson Rd.
The Rev. Chuck Clemons, Pastor
Every Sunday—
10:00 a.m.—Sunday school.
11:00 a.m.—Morning worship.
6:30 p.m.—Evening worship.
Every Wednesday—
7:00 p.m.—Mid-week prayer and Bible study.

CHELSEA HOSPITAL MINISTRY

Every Sunday—
10:00 a.m.—Morning service, Chelsea Community Hospital Cafeteria.

COVENANT

50 N. Freer Rd.
The Rev. Ron Smeenge, Pastor
Every Sunday—
9:00 a.m.—Church school.
10:30 a.m.—Worship service, child care provided.

IMMANUEL BIBLE

145 E. Summit St.
The Rev. John A. McLean, Pastor
Every Sunday—
9:45 a.m.—Sunday school, nursery provided.
11:00 a.m.—Morning worship, nursery provided.
6:00 p.m.—Evening worship.
Every Wednesday—
7:00 p.m.—Family hour, prayer meeting and Bible study.

MT. HOPE BIBLE

12884 Trist Rd., Grass Lake
The Rev. Leon R. Buck, Pastor
Every Sunday—
10:00 a.m.—Sunday school.
11:00 a.m.—Morning worship.
6:00 p.m.—Evening service.
Every Wednesday—
7:00 p.m.—Bible study.

NORTH SHARON BIBLE

Sylvan and Washburne Rds.
The Rev. Timothy E. Booth, Pastor
Every Sunday—
10:00 a.m.—Sunday school.
11:00 a.m.—Worship service.
6:00 p.m.—Senior High Youth meeting, Youth choir.
7:00 p.m.—Evening worship service; nursery available. All services interpreted for the deaf.
Every Wednesday—
7:00 p.m.—Bible study and prayer meeting, nursery available. Bus transportation available: 428-7222.

Presbyterian—

FIRST UNITED PRESBYTERIAN
Undilla
John Marvin, Pastor
Every Sunday—
11:00 a.m.—Worship service.

United Church of Christ—

BETHEL EVANGELICAL AND REFORMED
Freedom Township
The Rev. Roman A. Reineck, Pastor
Every Sunday—
10:00 a.m.—Worship service.

Evangelist Cook Coming to North Sharon Bible Church

North Sharon Bible church will feature Evangelist Jim Cook in six days of special services beginning Sunday, Oct. 27 in the Sunday morning activities.

The meetings are scheduled for 10 and 11 Sunday morning as well as 7 on Sunday evening. The weeknight services will be Monday through Friday at 7 p.m.

The Rev. Jim Cook, the speaker for the meetings, was a pastor before he entered evangelistic work. With this background, he understands the needs of people in local churches and seeks to meet those needs in his meetings. Raised in a family on Detroit's

east side, Cook was familiar with violence and teen-age gang warfare during his early years. As a result, many of his early friends went on to serve prison terms or face violent death. In an effort to escape that environment, Cook joined the Marine Corps. It was shortly after his honorable discharge that he entered the ministry.

Following Bible School training, Cook, pastored two thriving churches in California before entering evangelistic service.

In addition to Cook's preaching, special music will be a part of each service. A nursery with qualified workers is furnished for each service. Transportation may be arranged by calling (313) 428-7222.

Swim Team Wins Over Ypsilanti

The Ypsilanti Braves fell victim to the Chelsea Bulldog swimming team last Tuesday in Ypsilanti, 103-65.

The Bulldogs were led by triple first-place winners Paula Colombo and Karen Grau. Other first-place winners were Susan Schmunk, Cathy Hoffman, Helen Cooper, Susanna Cooper, Rebecca Dent and Sharon Colombo.

"We had many personal best times at this meet and that's what we are looking for as we prepare for Adrian next week," said Chelsea coach Mike Keeler. "Exploring Religion In Our Personal Differences," for those 21-25.

Some of the swimmers and divers who achieved lifetime bests were Missy Check, Tricia Colby, Michelle Cigan, Tami Harris, Nancy Stierle, Deanna Zangara, Lisa Taylor, Karan Paulsell and Chris Young.

"I'm very proud of these young ladies—they are very enthusiastic and are always supporting each other in practice and meets," Keeler said.

The next meet is against Adrian tomorrow at 7 p.m. at Cameron Pool.

Standard Want Ads Get Quick Results!

Bulldogs . . .

(Continued from page ten)

Bulldogs with 12 tackles and recovered both Dexter fumbles.

This week's game with the Tecumseh Indians in Tecumseh will provide the Bulldogs with one of their toughest tests of the season.

The Indians are on a roll, having won three consecutive games, two of them via shut out. They've made an amazing recovery since their first three games when they were shut out collectively, 86-0.

According to LaFave, the Indians play straight-up, power football, running behind two gargantuan tackles, one 235 pounds and the other 283 pounds.

"They're by far bigger than anybody we'll play this year," LaFave said. "And right now they might be the best team in the league. I think if they played Saline (the conference leader at 5-0) right now, they'd give them more than they could handle. They played Saline tough earlier, it was 0-0 well into the third quarter. We can't afford to get behind this week or we'll be in trouble."



JULIE VORUS, right, is in rehearsal for the role of Beulah Blinnings in the Ann Arbor Civic Theatre's upcoming production of Tennessee Williams "Orpheus Descending." (Seen here with Wendy Wright who plays Dolly Hanna.) The production will be at Lydia Mendelsohn Theatre on Oct. 23-26. For ticket information call (313) 662-7282.

RAINBOW TOURS

Tour Hostesses: Marilyn Ratzloff and Betty Koch

Travel With People You Know

on fun-filled Mexican Caribbean Cruise

April 6 thru April 13, 1986

For further details call

MARILYN, 973-9348, or BETTY, 475-1415

after 6 p.m.

the UNBORN, the ELDERLY, the HANDICAPPED ARE HAND-MADE BY GOD

just like you and me!

—A Rose for Mary millie warner

October -

National Respect for LIFE Month

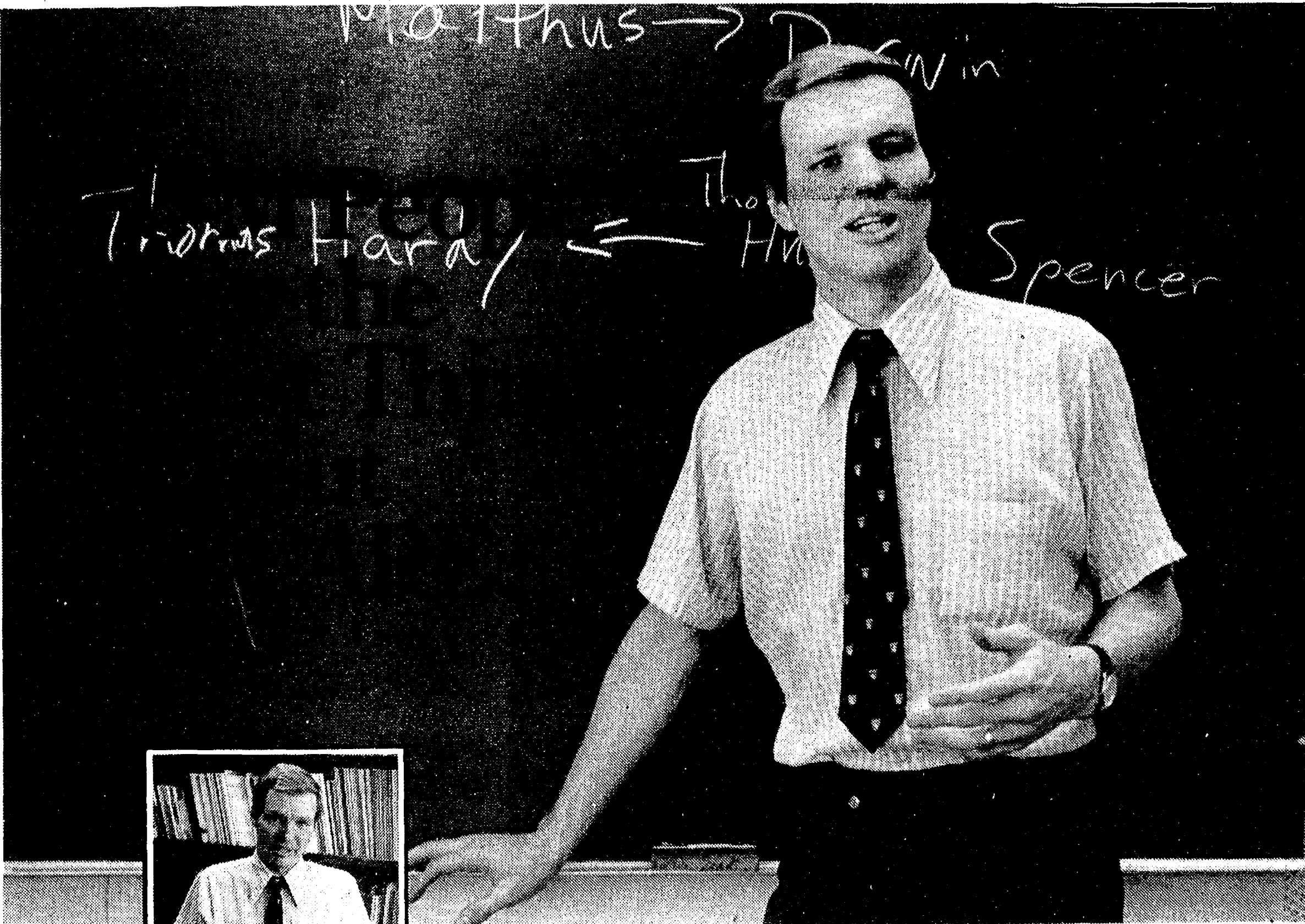

Three free office visits to participating M-CARE physicians per year. A nominal \$4 per visit after that. These are some of the benefits of M-CARE that attract U-M employees like Professor Hannay and his wife, Roberta. "We looked into all the options available to U-M employees," Prof. Hannay said, "and we decided M-CARE was our best bet."

M-CARE...the U-M's own family health plan for its employees

Over 6,000 U-M employees—a third of the Ann Arbor campus workforce—have signed up for M-CARE since it was first offered in February, 1985. A recent random survey of members shows that 89% reported short or medium waiting times, 88% were able to get appointments on short notice and 95% thought the service sites were convenient.

It's medical care...and "wellness" care

M-CARE provides medical care when you need it—through 500 medical specialists and 110 specialty clinics at the U-M Medical Center...through convenient service sites at the Brighton Health Service, the Family Practice Center in Chelsea, the University

Health Service...and through 33 community pediatricians.

And M-CARE provides "wellness" care—through free age-specific health maintenance exams for adults...through free well-child pediatric exams and immunizations for children up to age 14...and through ongoing wellness programs.

You have the chance to join M-CARE, Oct. 21-Nov. 1

Once again, U-M employees will have the opportunity to sign up for M-CARE. Find out more about M-CARE by calling 763-7000.

M-CARE

Michigan's Own Family Health Plan

1018 Fuller Road • Ann Arbor, MI (313) 763-7000

ANNUAL ENROLLMENT IS OCT. 21 - NOV. 1

PAGE
DEADLINE:
NOON,
SATURDAY
Phone
475-1371

PUT IT IN THE WANT ADS FOR RESULTS

Automotive 1

Palmer Motors

Since April 15,
1912
Michigan's Oldest
Ford Dealer

- 1977 CADILLAC Coupe de Ville
Extra sharp!
1977 AUDI FOX 2-dr.
Economic and roomy too.
1979 FORD Granada
2 to choose from.
1979 VW Rabbit
Priced for quick sale.
1979 CHEVETTE
Value priced at \$1,495.
1979 COUGAR XR-7
As nice as can be.
1980 PONTIAC SUNBIRD
Little, auto.
1981 ESCORT Wagon
Under \$3,000.
1981 LINCOLN Town Car.
Real Luxury.
1981 THUNDERBIRD
A black beauty.
1981 FAIRMONT 2-dr.
Gas miser.
1981 PONTIAC GRAND PRIX 2-dr.
Equipped just right.
1982 MUSTANG 3-dr.
Just reduced.
1983 SUBURU GL WAGON
front wheel drive.
1983 COUGAR LS
Fully equipped.
1983 OLDS REGENT 4-dr.
Brought home model.
1984 DODGE OMNI GLH
4-dr. Super special.
1984 COUGAR LS 2-dr.
Ford factory official.
1984 LINCOLN CONTINENTAL 4-dr.
Factory executive.

TRUCKS

- 1983 CHEV G-20 VAN
3/4-ton, V-8, automatic.
1983 FORD Club Wagon
8-passenger.
1984 BRONCO II
Black Beauty.
1984 FORD RANGER
Only 28,000 miles.

Palmer Motors

We Value Our
Reputation
73 Years Proves It!

Display Lot Open
Mon. & Thurs. 10:30
Tues., Wed., Fri. 11:30
Saturday 12:30

CHELSEA

- 1982 PLYMOUTH RELIANT wagon.
Power steering, brakes, locks, air,
dark gray, good condition, \$3,900.
475-7141 after 6 p.m. x20
- AUTO
79 PINTO Wagon — 47,000 miles,
air, stereo, roof rack, radials. Call
662-1771. x18f
- 1979 PINTO Wagon — 48,000 miles,
air, AM/FM stereo, rear defogger,
roof rack, radials, good condition,
\$1,800, 662-1771 or evenings
426-8680. x8f

BODY SHOP

COMPLETE FULL TIME
Estimates Available

PALMER FORD

- 222 S. Main 475-1301 17f
- 76 PONTIAC — 9-passenger wagon,
good condition, low mileage.
\$1,500. Ph. 475-1680. x20
- 78 MUSTANG II — 75,000 miles,
air, AM/FM cassette, intermittent
wipers, radial tires, cloth interior,
nice condition, \$2,200. Ph. 475-1462.
x20

Classified Ad Order Blank

Mail Your Copy to The Chelsea Standard
300 N. Main St., Chelsea, Mich. 48118

Name _____

Address _____

City _____

Ad is to appear week of _____ number of weeks _____

in ☐ The Chelsea Standard \$ _____

and or ☐ The Dexter Leader \$ _____ ☐ Charge Ad

☐ Total Enclosed \$ _____

Please run ad under the following Classification _____

(Please type your ad copy to avoid errors)

Ad Rates: 10 words or less: \$1.00 (paid in advance). Over 10 words, 7¢ per word.

Complete group of figures for phone number and address each count as 1 word; each abbreviation counts as 1 word. You don't save money by abbreviating and you make your ad harder to read.

The Chelsea Standard

Phone (313) 475-1371

Automotive 1

FRANK GROHS
CHEVROLET
BODY SHOP

7130 DEXTER RD.
DEXTER

New Expanded
Facility

FREE ESTIMATES

WE DO:
— Rust Repairs
— Corvettes
— Insurance
— Complete Paint
— Framework

426-4677
or 426-3706 x52f

Grohs Chevy

"Ride With A Winner!"
7120 Dexter-Ann Arbor Rd.

8.8 and 9.75% APR
FINANCING AVAILABLE
ON MOST
NEW 1986 CARS & TRUCKS

CARS

- 1985 CAVALIER CS WAGON
Auto., air, 10,000 miles.
1985 CAVALIER Type 10
Sunroof, air, auto, 9,000 miles
1983 CELEBRITY 2-dr.
1983 CAVALIER Wagon
Auto, stereo, 32,000 miles.
1983 CAVALIER 4-dr.
Auto., sun roof.
1982 CAVALIER 4-dr.
4-speed, stereo.
1982 DODGE ARIES Wagon
Auto., air.
1980 DODGE OMNI
Auto., air.
1979 IMPALA Wagon
CHEVETTES 4 to choose from.

Come by and see our
THRIFT LOT of Cars
& Trucks under \$2,500

TRUCKS

- 1983 S-10
LWB, 4-cyl., 4-spd., cap.
1981 CHEVY 1/2-ton
V-8, auto.
1980 CHEVY 1/2-ton
6-cyl., auto, Sharp!
1979 FORD Hi Cube Van
1979 CHEVY Big 10
Auto.
1979 CHEVY 3/4-ton 4x4
Auto.
1975 COACHMAN 6-passenger
Pop-up camper.

DEXTER - 426-4677
Open daily till 6 p.m.
Mon. & Wed. till 8 p.m.
Saturdays until 1 p.m.

LET US SELL YOUR CAR!

We can
save you the trouble of selling your
car. Call Don Poppenger at Wash-
tenaw County Auto Finders. (Palmer
Motor Sales) 475-3650. x1f

77 LTD — Good condition. 4-door,

automatic, power steering and
brakes, cruise control, stereo, air
conditioning, new tires, new paint
job. \$1,400. Call 475-2919 or
475-2702. x21-2

Farm & Garden 2

APPLES

IDA REDS, good for eating,
baking, pies and sauce.
Call 426-2863 evenings x20

APPLES — \$4 per bu., U-Pick,
Monday through Friday, 4 p.m. to 7
p.m., Saturday and Sunday, 10 a.m.
to 7 p.m. 10926 Mt. Hope Rd.,
Munith. x20-2

Farm & Garden 2

LARGE SWEET SPANISH ONIONS —
\$4 bu. Vernon Satterthwaite, 14675
Jerusalem Rd. Ph. 475-7338. 21-2
HICKORY NUT MEATS — \$10.
Ph. 426-8933. x21-2

LESSER FARMS

APPLES
McIntosh - Red Delicious
Yellow Delicious - Ida Red
\$6.50 per bu.
Sweet Cider - Honey
Mon. thru Sat., 9 a.m.-6 p.m.
Sun., 1 p.m. to 6 p.m.
12651 Island Lake Rd. Dexter.
Ph. 426-8009. x15f

CIDER - APPLES

PUMPKINS

POP-CORN

HONEY

OPEN AFTERNOONS
Monday thru Friday
3 p.m. until dark
All day Sat. and Sun.
9 a.m. until dark.

FRANK'S ORCHARD
6146 DEXTER-ANN ARBOR RD.
DEXTER
662-5064 x22-3

Ruhlig's Market

CABBAGE

good for sauerkraut

PUMPKINS

and GOURDS

APPLES - CIDER

A LARGE VARIETY OF

FRESH FRUITS

and VEGETABLES

11296 Island Lake Rd.

426-3161

Monday through Saturday
9 a.m. - 6:30 p.m.
Sunday 10 a.m. - 5 p.m.
Open to Nov. 2nd. x21-2

APPLES

CIDER

DONUTS

WINTER SQUASH

PUMPKINS

Fall Harvest Items

Open Wed. thru Sun., 9-5

LAKEVIEW FARM

& CIDER MILL

12075 Island Lake Rd., Dexter
Ph. 426-2782

FARM TRACTORS for sale. Used,

small. Ph. 475-8141 or 475-8726.
x27f

WANTED — John Deere 45 combine.

1-(517) 851-8647 after 6 p.m. x20

FALL ON THE FARM — Pumpkins,

Indian corn, gourds, squash,
potatoes, onions, etc. 142 Van Buren
St. Phone 475-8054. x20

Recreation Equip. 3

'81 TOYOTO Mini Motor Home.
"Sunrider" 18 ft., self-contained,
air, fiberglass body, 3-way
refrigerator, furnace, stereo, stove
with oven, 32,000 miles. 23-25 MPG.
\$11,900. Call 1-(517) 547-7416 or (313)
475-7611. x20-2

For Sale 4

FLUTE & clarinet for sale — both in
good condition. 426-4436 after 3
p.m. x20-2

LARGE WOOD BURNING STOVE with

automatic thermostat control and
blower, \$175. Needs minor repair.
475-2571. x21-2

NICE MODERN MOBILE HOME in

Bradenton, Fla. retirement park on
Cortez Rd. With-in walking distances
of shopping centers and restaurants.
Partly furnished. Will sacrifice.
475-8769. x22-3

CHAIN SAW — Stihl 028 with 18" bar.

\$225. 475-8864. x21

FIREWOOD FOR SALE — Trees cut

down last year. Good white, red
oak and maple. Logs cut in 17"
length. Pick-up load, \$50. If delivered
charge 50¢ per mile one way.
428-7091. x22-3

SEARS CRAFTSMAN 36" snow blower

attachment for riding mower/
tractor. Used one season. \$250 or
best offer. Also, snow blade for
garden tractor, \$75. Call (517)
526-8920. x22-4

For Sale 4

SPECTACULAR SAVINGS at Dancer's

101st Anniversary Sale!
FIREWOOD — F.C., \$40; pickup: \$45.
delivered. 475-3697. x20

HAPPY 101st BIRTHDAY Dancer's!

Shop early and save. x20

Solar Magic Heat

Tax credits end
January 1st!
Free Estimates

Call (313) 538-8868.
or 475-9241 x20

COIN OPERATED

PINBALL & VIDEO

GAMES

FOR HOME USE.
Call
662-1771 x18f

Garage Sales 4b

MOVING SALE 42 years. Beautiful
mahogany dining 7-piece set.
\$600. '77 Ford Granada, good shape.
\$2,300. Collector's items: deer rifle
and shot gun, many tools, ap-
pliances, furniture, 9-6 p.m. Oct. 24.
25. Cash and carry. Timmermans,
428-8190, 5046 Happy Hollow Rd.,
Manchester. x21-2

GARAGE SALE — Oct. 19-20, Satur-

day, 9-5 and Sunday, 12-4; 1480
Ridge Rd. on Cavanaugh Lake near
the Legion. Cross Country skis,
weights, Schwinn 10-speed, antique
car, kids' Halloween costumes,
clothes and kitchenware. x20

GARAGE SALE — Sat., Oct. 19, 9

a.m. to 2 p.m. 408 Wilkinson,
Chelsea (Northwest of Fairgrounds).
Infant clothes, record player, small
womans snowmobile suit and
helmet, dance costumes, hardware,
glassware, coffee table, books and
more. x20

GARAGE SALE — All sorts of toys,

clothes and misc. items. Thurs.
& Fri., Oct. 17-18; 9 a.m. to 4 p.m. 851
Pierce Rd., 3 miles west of Chelsea.
x20

MOVING SALE — Household and

baby furniture, small refrigerator,
kitchen appliances, size 14-18
women's clothes, dishes, plus odds
and ends and much more: Thursday
and Friday, Oct. 17-18 only, 9-4. 1226
Kernwood of W. Old US-12. x20-2

MOVING SALE

Saturday, 10 a.m.-4 p.m.
Antique furniture; 4-drawer wood
file cabinet; hump back trunk; de-
humidifier; 3 h.p. rototiller; refrig-
erator; ladders; snow-fence; bicycle;
25-drawer work bench; kindling &
assorted wood; C.B. house antenna;
weight lifting equip.; misc.
household, garden & shop items.
Cancelled to next Sat. if rains.
475-9414. 19816 Ivey Rd., Chelsea.
Follow signs. x20

GARAGE SALE — Multiple family.

Household, clothes, toys, tread-
mill, trampoline. Fri. & Sat., Oct.
18-19, 9 a.m. to 5 p.m. 52 Chestnut
Dr., Chelsea. x20

ESTATE SALE

3 Generations Sale
Cash only
SAT., OCT. 19 & SUN., OCT. 20
Depression ware, china and glasses,
yellow ware, nick-nacks, crocks,
milk cans, animal traps and skin
stretchers, small antique farm items,
baskets, crates, rag rugs, pots, pans
and tin ware, old canning jars, old
tins, trunks, jewelry, and lots more.
4725 E. North Territorial
Located between Earhart Rd. and
Dixboro Rd. on E. North Territorial. x20

Antiques 4c

ANTIQUE MARKET (The Peoples

Choice) Ionia Fairgrounds (on
M-66), 7 miles N. of I-96). Sun., Oct.
20, 8-5 p.m., 200 inside spaces. Entry
\$1; free parking! 517-485-4409. x20

ANN ARBOR — THE ANTIQUES

MARKET, Sunday, Oct. 20, 5055
Saline-Ann Arbor Rd., Exit 175 off
I-94. 300 dealers. Everything
guaranteed. 5 a.m.-4 p.m. x20

ANTIQUE DISH CABINET with

silver and glass doors. Ph.
475-3666. x20

ANTIQUES WANTED — Furniture,

lamps, jewelry, any unusual items.
475-2432, 994-6100. x21-4

ANTIQUES and old things wanted:

quilts, baskets, small furniture,
toys, woodenware, pictures,
crockery, any collectible. Jean Lewis,
475-1172. x30

CASH FOR LAND CONTRACTS

Any type property anywhere
in Michigan. 24 Hours
Call Free 1-800-292-1550.
First National Acceptance Co.

Antiques 4c

Antiques & Collectibles

CHOICE SELECTION

Cupboards, dry sinks, milk safe,
commodes and H-bays. Variety of
tables, chairs, primitives and small
items. One of a kind, 8 ft. solid
maple table with 4 benches, quilts
and linens, antique wicker bassinet.
Choose now, will hold for Christmas.

Fridays and Saturdays

Oct. 18-19 and Oct. 25-26
or by appointments

Jane Freeman

4466 M-36 (near 52)
Stockbridge
1-(517)-851-8031 x20

Real Estate 5

FRISINGER

PIERSON

475-8681

JUST REDUCED! Strikingly pretty bi-

level on a hilltop in the Waterloo Rec
Area. 4 bedrooms, 2 1/2 baths, wood
burner in family room. Wood deck off
dining room. Chain link fenced area
for pets, 2 1/4-car garage. \$79,900.

NATURE LOVERS, this is it! Secluded

3-bedroom ranch is designed to
blend in with the rustic setting.
Cathedral ceilings. Full basement.
2 1/2-car garage. Lots of wildlife in this
wooded 8.7 acres with live stream on
one boundary. Terms. \$75,000.

ON ONE WOODED ACRE, this classic

brick Cape Cod has 4 bedrooms,
family room, 2 fireplaces, formal
dining, and kitchen breakfast room.
Screened porch. Recreation room.
Quality throughout and beautifully
decorated. \$134,900.

CHARMING REMODELED FARM

HOUSE on 10 acres. Beautiful flower
garden, orchard, 30x96 commercial
greenhouse. Pole barn and out-
buildings. 2,000 sq. ft. home has 4
bedrooms, 1 1/2 baths, study, dining
room. Located 2 mi. west of Chelsea.
\$92,000.

GENTLEMEN FARMERS! SWIMMING

ENTHUSIASTS! 23-acre farm with
4-bedroom home. Huge 48x68' barn.
20x40' in-ground pool with heater
and solar cover. Energy efficient
woodburner, 3 mi. to Chelsea on
blacktop road. \$83,900.

EVENINGS

Paul Frisinger 475-2621
Norm O'Conner 475-7252
John Pierson 475-2064
Bob Koch 231-9777
Ray Knight 475-9220
Herman Koenn 475-2613 19f

McKERNAN

REALTY

INC.

RANCH — Aluminum exterior, 2

bedrooms, 1 bath, new furnace, sink
and kitchen cabinets, hardwood
floors, full basement, 2 finished
rooms in basement could be used as
bedrooms. Immediate possession.
\$47,000.

COTTAGE with 72' on the water, 3

bedrooms, 1 bath, oil forced air heat,
glassed-in porch, \$49,500 with terms.

RANCH — Brick & Cedar, 3 bed-

rooms, 1 1/2 baths, 2 1/4-car garage,
full basement, good access to I-94.
\$64,500.

RANCH — Brick, 3 bedrooms,

fireplace, large deck off family room,
2-car attached garage, full base-
ment, on blacktop road. \$74,900.

Mark McKernan

REALTOR

475-8424 x20

Standard Classified Ads

get quick results!

Thornnton^{NC}

REALTOR®

SECLUDED QUALITY HOME on well landscaped acre. 4

bedrooms, 2 1/2 baths, 2-car garage. Located east of
Chelsea. \$87,500.

COZY COUNTRY HOME on 2 acres! Super for first home

buyers. 3 bedrooms, hardwood floors, woodstove and
small barn. Land contract terms. \$35,000.

EXCELLENT 3-BEDROOM FARM HOME with 93+ acres

approx. 50-60 acres tillable and 12 acres woods, 1 1/2 miles
north of Village, large barn and other out-buildings.

LAKEFRONT HOME ideal for young couple. State-owned

land across lake. 1 bedroom, recently remodeled. Good
bass fishing. \$44,900. Land contract.

THE WORK IS DONE. Move right into this newly remodel-

ed and rededicated Chelsea Village home. Spacious
rooms, 4 bedrooms, 2 baths, aluminum exterior. \$67,000.

TURN OF THE CENTURY CHARM — Updated kitchen and

LITTLE WANT ADS! BIG PLUSES FOR BIG RESULTS!

Washtenaw County's Busy Marketplace . . . Quick, Economical Results . . . Give 'em a try! Additional Classifieds on Page 6

Help Wanted 8

EMPTY NEST? We're looking for a loving active person to act as a non-participating worker at North Lake Co-op Nursery School 2 or 3 afternoons per week. Call Michelle Middleton, 475-8702 or Sherry McKenzie, 475-8534. E.O.E. 20

ANN ARBOR INN

Accepting applications for:
PORTERS (experienced only)
LINE COOK (experienced only)
WAITSTAFF
BUSTAFF
MAIDS, day shift
AIRPORT van driver

Apply in Person
100 South Fourth Ave.
between 9 a.m. and 4 p.m.

PART-TIME MECHANIC to work on small engines, chain saws & other mechanical repairs. Apply at Chelsea Hardware Garden 'n' Saw Annex, 120 S. Main St. 475-1121. x20
CASHIER WANTED — Must be 18, full time. Apply in person, Chelsea 76, 501 S. Main, Chelsea. x20

Flexible Hours

University Microfilms International is seeking part time film cutters to perform seasonal work from October to December.
Positions require attention to detail and ability to sit for long periods of time.

Apply in person on Tuesday and Thursday, 8:30 to 4:00

U.M.I.

Employment Office
300 North Zeeb Rd.
Ann Arbor

NEED MATURE career minded sales persons looking for full-time positions. Salary, commission, experience or will train. Ms. Duffy, 476-1853. x20

FULL-TIME light shop work, for male or female. No experience necessary. Full benefits. Apply in person 8 a.m.-3 p.m. Hatch Stamping Co., 570 Cleveland St., Chelsea. x20

Child Care 9

WILL BABYSIT in my Cavanaugh Lake home. For infant to pre-school age. Lots of TLC. Call Maxine, 475-3320. x20

NOW HAVE OPENINGS in my Chelsea Village home for children 2 to 4 years, starting Oct. 7, 7 a.m. to 5:30 p.m. I have 7 years experience. Ph. 475-9564. x20

HAVE OPENINGS in my licensed day care home, 1-3 years, five days a week, 6 a.m. to 6:30 p.m. Call Linda, 475-1438, ask for Linda. x20

BABYSITTER needed for infant in my Dexter area home, three week nights, 4 to 8 p.m. Own transportation necessary. 475-2060. x20

CHILD CARE in my Chelsea home. Infants and toddlers welcome. Call 475-2173. x20

CHILD CARE in my Chelsea home, near South school bus route. Lots of TLC, large yard, meals, full, or part-time, references provided, reasonable rates. Call 475-1532. x20

MOTHER OF THREE will babysit in my Chelsea home, prefer infant to 4 years. Ph. 475-2840. x20

Wanted 10

HOOSIER or old kitchen cupboard. Any condition. Mrs. Morrison (313) 349-8275. x31-10

CASH FOR BIKES — We buy adult bike brand name bicycles. Student bike shop, 607 S. Forest at S. University, Ann Arbor, 662-6986. x20

WANTED — North Lake Co-op Open Enrollment for all sessions, 3-5 year-olds for a rewarding future. Call Jan Roberts; 475-3615 or Sherry McKenzie 475-8534. x20

COVERED WINTER BOAT STORAGE — Chelsea area. 30-foot sailboat needs 12 foot overhead clearance. 475-8310 after 6 p.m. x20

Wanted to Rent 10a

MY FAMILY needs a 3-bedroom house or apartment in Chelsea School District. Need Dec. 1st. Excellent credentials provided. 1-656-1998 after 6 p.m. x23-4

Telephone your club news to 475-1371.

Wanted to Rent 10a

PROFESSIONAL WOMAN (non-smoker), with 2 teen-age children, needs 3-bedroom home to rent/option to buy, Chelsea schools. 475-1203 after 4. x21-2

WANTED TO RENT — 2- or 3-bedroom house in Chelsea area school district. Ph. 475-2177 or 475-8734. x20

2-BEDROOM APARTMENT in Chelsea School District. Ph. 475-8418. x20

WANT TO RENT — 400-500 sq. ft. of office space in the Chelsea area. Send replies c/o The Chelsea Standard Box H-1 300 N. Main St., Chelsea, MI 48118. x20

WANT TO RENT — 2-bedroom apartment in Chelsea School District. Ph. 475-8418. x20

For Rent 11

FOR RENT — Beautiful, quiet, 3-room upper, private entrance. Mature lady. 475-7638. x21-2

CHELSEA STOREFRONT

500 sq. ft. in Chelsea business district. New construction with occupancy by Nov. 15. \$500 per month, utilities included. Ph. 475-8667. x21-2

CAR RENTAL by the day, week-end and month. Full insurance coverage, low rates. Call Lyle Christwell at Palmer Motor Sales, 475-1301. x20

FOR RENT — Fair Service Center for meetings, parties, wedding receptions, etc. Weekdays or weekends. Contact Mark Stapish, phone 426-3529. x29H

1-BEDROOM, 1st floor, \$295, includes heat. 475-9840. x21

Misc. Notices 12

CROSS WITH CHRIS June 21 Germany, Austria, Switzerland, July 5 England, Ireland, Scotland, July 21 Denmark, Sweden, Norway; August 4 France, Switzerland, Price: from \$1,669 Detroit. Includes flight, 2 meals daily, 1st class hotels. 517-453-2202, 7369 Berne Rd. Pigeon, MI. 48755. x20

A Prayer to the Holy Spirit, Holy Spirit, you who made me see everything and showed me the way to reach my ideal. You who gave me the divine gift to forgive and forget the wrong that is done to me, and you who are in all instances of my life with me. I in this short dialogue, want to thank you for everything and confirm once more that I never want to be separated from you no matter how great the material desire may be. I want to be with you and my loved ones in your perpetual glory. Amen. Thank you for your love towards me and my loved ones.

Persons may pray this prayer 3 consecutive days without asking your wish. After the third day, your wish will be granted no matter how difficult it may be. Promise to publish this dialogue as soon as your favor is granted. A.K. x20

PRESCOTT'S MEAT PROCESSING
18314 Williamsville Rd., Gregory
Custom
butchering, cutting, wrapping, freezing for
BEEF AND LAMB
• BEEF SALE
Beef sides & quarters
• Deer Processing

Call (313) 498-2149
8 a.m.-12 noon, 1-5:30, weekdays
9 a.m.-11 a.m. Saturdays x30-12

Do You Have Pimples or Acne?
Earn \$75-\$100. Volunteers needed to test research medications for facial acne. Office visits and medication are provided free to eligible participants. You must have moderately severe acne (12 pimples or more). \$75-\$100 paid at the successful completion of the 12-14 week studies. Call

U-M Dept. of Dermatology Research
763-5519
Mon.-Friday 9 to 4 for further details. x20-2

Misc. Notices 12

WOOD HEAT CLINIC
(One Night Only)
Thurs., Oct. 17,
6:00 p.m. - 8:30 p.m.

• ARROW WOODSTOVES
• ARROW FIREPLACE INSERTS
• JOHNSON FURNACE ADD-ONS

\$ SAVE \$
FACTORY REPRESENTATIVE
CHELSEA LUMBER
OLD BARN CIRCLE
475-9126 x20

NOTICE
Hunting or trespassing on my property is strictly prohibited. No exceptions. Violators will be prosecuted. Dale H. Hepburn 1710 S. Lima Center Rd. x20-2

IT'S OUR BIRTHDAY — But you get the gifts — great prices on everything. Dancer's 101st Anniversary Sale! x20

Bus. Services 14
General

Septic Tanks Pumped Special \$55
2,000 gallon pumpers.
No hidden charges.
Years of experience.
Senior Citizens discount.
Also Bulldozer and Back Hoe Work.
Sand, Gravel and Top Soil, Driveways.

HEYWOOD SANITATION
5500 East Michigan Ave.
Michigan Center
Call Anytime
1-(517) 764-6872
or page me at
1-(517) 783-7239 x22-4

Waterloo Glass Co.
Mobile Glass Repair
Auto/Residential/Commercial
Licensed - Insured
475-7773 x22-5

We Offer Sales & Service
RCA - Zenith - Philco - Quasar - Sony
B & W and Color TVs
NuTone - Channelmaster
Wingard - Cobra CB Radios
Master Antenna Specialists
Antenna Rotor Insurance Job
Commercial, Residential
Paging Intercom Systems
NuTone Parts and Service Center
Hoover Vacuum Dealers
and Service Specialists
We service other leading brands.
Senior Citizens 10% Discount.

LOY'S TV CENTER
512 N. Maple Rd., Ann Arbor
769-0198.
Master Charge, Visa Welcome x37H

PIANO TUNING and repair. Qualified technician. Call Ron Harris, 475-7134. x22H

Carpentry/Construction
RON MONTANGE CONSTRUCTION
— Full carpentry services (rough and finish)
— Additions, remodeling and repairs
— Replacement Windows
— Concrete
— Roofing and siding
— Cabinets and Formica work
— Excavating and Trenching
QUALITY WORKMANSHIP
FREE ESTIMATES
475-1080
LICENSED x19H

If You Need Work Come to Kelly Services
We'll Keep You Busy!
• Work for the Best Companies
• Earn Top Pay
• Merit Raises
• Vacation Pay
IMMEDIATE OPENINGS
For the Following Experienced Clerical Skills:
• Word Processing Operators
• Secretaries
• Typists
• Receptionists
• Switchboard Operators
• Data Entry Operators
• Accounting Clerks
• 10 Key-Calculator General Clerk
Call for Appointment
Between 9 a.m.-3 p.m., M-F
KELLY SERVICES
Williamsburg Square II
475 Market Place, Suite F
Ann Arbor, Michigan 48104
Telephone (313) 761-5700
EOL Not an agency - Never a fee M/F/H

Bus. Services 14

ROOFING, SIDING, Remodeling.
Kitchens. Jim Hughes, 475-2079 or 475-2582. x26-8

BUILDINGS — Farm, commercial, horse barns, hangars, at factory-direct prices. Any size. Call any time and see if we have the building you need. 1-988-2333. x20-4

DAVE'S SIDING & ROOFING
Aluminum and vinyl siding. Custom trim and gutters. 1-(517)-851-7740. x8H

R. L. BAUER Builders
LICENSED and INSURED
Custom Building
Houses - Garages - Pole Barns
Roofing - Siding - Concrete Work
FREE ESTIMATES
Call 475-1218 x7H

Repairs/Improvements
FOSTER'S SMALL ENGINE REPAIR — B & S, Tech, Kohler, parts stocked. Repair all makes lawnmowers, riding mowers, chain saws, rototillers, snow throwers. Blades sharpened. Reasonable rates. 475-2623. x25-12

SHARPENING SERVICE — We sharpen most everything. Pick up stations Chelsea Gambles and Broderick Shell Service. x24-12

COMPLETE SMALL ENGINE SERVICE — Lawn mowers, tillers, garden tractors, chain saws, and snow blowers. Chains sharpened. Chelsea Hardware Garden 'n' Saw Shop, 475-1121. x16H

Window Screens Repaired
Reasonable rates

Chelsea Hardware
110 S. Main Ph. 475-1121 x30H

Excavating
SAND GRAVEL

KLINK EXCAVATING
Bulldozer — Backhoe
Road work — Basements
Trucking — Crane Work
Top Soil — Demolition
Drainfield — Septic Tank
Trenching, 6" up
Industrial, Residential, Commercial
CALL 475-7631 x13H

LITTLE WACK EXCAVATING
Basement — Drainfields
Bulldozing — Digging
Snow Removal — Tree Removal
LICENSED AND INSURED
Paul Wackenhut
Ph. 428-8025 x21H

Card of Thanks 17
CARD OF THANKS
The Chelsea Veterans of Foreign Wars Post 4076 would like to thank all the people who donated to the canisters that were put out in the various stores to help the Sylvan Hotel fire survivors. We would like to say special thank you to the Chelsea Big Boy, Seitz's, McDonald's, the Lioness Club and the Chelsea Knights of Columbus for their extra help. The money has been equally divided between each of the survivors. Thanks again.
Commander Gary Erskine
Post 4076

CARD OF THANKS
The family of William W. Freeman would like to thank everyone for your many acts of kindness. We would like to express our appreciation to those whose kind offers we were unable to accept. To the Ladies of the United Methodist church and the Order of the Eastern Star No. 108, our heartfelt thanks for your willingness to provide a luncheon following the memorial service. We are particularly grateful to the Chelsea Community Hospital and Will Johnson, John and Gloria Mitchell, Ralph Guenther, The Rev. Marvin McCallum, and Tom and Phyllis McGaw for the special help they provided. Words simply cannot express our gratitude to Dr. Erlandson and the S. I. C. U. staff at St. Joe's. Their constant care and support and the daily phone calls, cards, and food provided by our friends throughout Bill's hospitalization was of immeasurable importance to us. Since our loss, your many thoughtful acts have provided a great deal of comfort to us both physically and spiritually. Thank you.
Betty, Becca, Bill,
John, Louise, Chene,
Matthew, and Jacob Freeman,
Ruth, Larry and David Stone.

STATE OF MICHIGAN
County of Washtenaw
INDEPENDENT PROBATE
File No. 85-83127-IE
Estate of WILLIAM W. FREEMAN, Deceased. Social Security Number 363-267618
TO ALL INTERESTED PERSONS:
Your interest in the estate may be barred or affected by the following:
1. The Decedent, whose last known address was 285 Glazier Road, Chelsea, Michigan 48118, died September 28, 1985.
2. An affidavit of due diligence, dated May 5, 1985, has been admitted as the will of the Decedent.
3. Creditors of the Decedent are notified that all claims against the estate will be barred unless presented within four months of the date of publication of this notice.
To the Independent Personal Representative: Betty A. Freeman, 285 Glazier Road, Chelsea, Michigan 48118.
Notice is further given that the estate will be thereafter assigned and distributed to the persons entitled to it.
KEUSCH AND FLINTHOFF, P.C.
Attorneys for the Estate
BY: PETER C. FLINTHOFF P-13531
119 South Main Street, P.O. Box 187, Chelsea, Michigan 48118
313/475-8671 Oct. 16

UNITED STATES BANKRUPTCY COURT
EASTERN DISTRICT OF MICHIGAN
Notice of Proposed Local Rules
Notice is hereby given that proposed local rules for the United States Bankruptcy Court for the Eastern District of Michigan are available for your review and comment. If you want to receive a copy of these proposed rules by mail, send your request and a self-addressed, stamped (90¢) 9x12 envelope to: Clerk, U.S. Bankruptcy Court 1080 U.S. Courthouse Detroit, MI 48226
Copies of the proposed rules are also available at the Intake Counter of the Bankruptcy Clerk's Office in Bay City, Detroit and Flint.
To be eligible to file written comments, please submit them to the Clerk by December 10, 1985.
Public hearings will be held at the U.S. Courthouses according to the following schedule:
Bay City: Dec. 2, 1985, 3 to 5 p.m., Bankruptcy Courtroom.
Flint: Dec. 3, 1985, 3 to 5 p.m., Bankruptcy Courtroom.
Detroit: Dec. 10, 1985, 2 to 5 p.m., Room 115. Oct. 16

NON-DISCRIMINATORY STATEMENT — Membership in North Lake Co-op Nursery, Inc., and the admission of pre-school children to North Lake Co-op Nursery, Inc. shall be upon a non-discriminatory basis without regard to race, color, creed, nationality, ancestry, sex, or special needs. North Lake Co-op Nursery, Inc. shall be operated upon a non-discriminatory basis and all rights and privileges of the school shall be afforded to all students upon such non-discriminatory basis. Oct. 16

Pinckney Area Youth Completes Army Basic Training
Army National Guard Private Brian E. Schue, son of Karen S. Schue of 402 Haze, Pinckney, has completed basic training at Fort Jackson, S.C.
During the training, students received instruction in drill and ceremonies, weapons, map reading, tactics, military justice, first aid, and Army history and traditions.
He is a 1985 graduate of Pinckney High school.
Subscribe today to The Standard

SEPTIC TANK and SEWER CLEANING
24-Hour Service
7 Days a Week
\$5 off with this Ad!
Phone 1-(517) 764-2766
A-1 SEPTIC TANK & SEWER SERVICE
3207 Hawkins Jackson, Mich. 49201

SEPTIC TANK and SEWER CLEANING
24-Hour Service
7 Days a Week
\$5 off with this Ad!
Phone 1-(517) 764-2766
A-1 SEPTIC TANK & SEWER SERVICE
3207 Hawkins Jackson, Mich. 49201

SEPTIC TANK and SEWER CLEANING
24-Hour Service
7 Days a Week
\$5 off with this Ad!
Phone 1-(517) 764-2766
A-1 SEPTIC TANK & SEWER SERVICE
3207 Hawkins Jackson, Mich. 49201

SEPTIC TANK and SEWER CLEANING
24-Hour Service
7 Days a Week
\$5 off with this Ad!
Phone 1-(517) 764-2766
A-1 SEPTIC TANK & SEWER SERVICE
3207 Hawkins Jackson, Mich. 49201

SEPTIC TANK and SEWER CLEANING
24-Hour Service
7 Days a Week
\$5 off with this Ad!
Phone 1-(517) 764-2766
A-1 SEPTIC TANK & SEWER SERVICE
3207 Hawkins Jackson, Mich. 49201

SEPTIC TANK and SEWER CLEANING
24-Hour Service
7 Days a Week
\$5 off with this Ad!
Phone 1-(517) 764-2766
A-1 SEPTIC TANK & SEWER SERVICE
3207 Hawkins Jackson, Mich. 49201

SEPTIC TANK and SEWER CLEANING
24-Hour Service
7 Days a Week
\$5 off with this Ad!
Phone 1-(517) 764-2766
A-1 SEPTIC TANK & SEWER SERVICE
3207 Hawkins Jackson, Mich. 49201

SEPTIC TANK and SEWER CLEANING
24-Hour Service
7 Days a Week
\$5 off with this Ad!
Phone 1-(517) 764-2766
A-1 SEPTIC TANK & SEWER SERVICE
3207 Hawkins Jackson, Mich. 49201

SEPTIC TANK and SEWER CLEANING
24-Hour Service
7 Days a Week
\$5 off with this Ad!
Phone 1-(517) 764-2766
A-1 SEPTIC TANK & SEWER SERVICE
3207 Hawkins Jackson, Mich. 49201

SEPTIC TANK and SEWER CLEANING
24-Hour Service
7 Days a Week
\$5 off with this Ad!
Phone 1-(517) 764-2766
A-1 SEPTIC TANK & SEWER SERVICE
3207 Hawkins Jackson, Mich. 49201

SEPTIC TANK and SEWER CLEANING
24-Hour Service
7 Days a Week
\$5 off with this Ad!
Phone 1-(517) 764-2766
A-1 SEPTIC TANK & SEWER SERVICE
3207 Hawkins Jackson, Mich. 49201

SEPTIC TANK and SEWER CLEANING
24-Hour Service
7 Days a Week
\$5 off with this Ad!
Phone 1-(517) 764-2766
A-1 SEPTIC TANK & SEWER SERVICE
3207 Hawkins Jackson, Mich. 49201

SEPTIC TANK and SEWER CLEANING
24-Hour Service
7 Days a Week
\$5 off with this Ad!
Phone 1-(517) 764-2766
A-1 SEPTIC TANK & SEWER SERVICE
3207 Hawkins Jackson, Mich. 49201

SEPTIC TANK and SEWER CLEANING
24-Hour Service
7 Days a Week
\$5 off with this Ad!
Phone 1-(517) 764-2766
A-1 SEPTIC TANK & SEWER SERVICE
3207 Hawkins Jackson, Mich. 49201

SEPTIC TANK and SEWER CLEANING
24-Hour Service
7 Days a Week
\$5 off with this Ad!
Phone 1-(517) 764-2766
A-1 SEPTIC TANK & SEWER SERVICE
3207 Hawkins Jackson, Mich. 49201

SEPTIC TANK and SEWER CLEANING
24-Hour Service
7 Days a Week
\$5 off with this Ad!
Phone 1-(517) 764-2766
A-1 SEPTIC TANK & SEWER SERVICE
3207 Hawkins Jackson, Mich. 49201

SEPTIC TANK and SEWER CLEANING
24-Hour Service
7 Days a Week
\$5 off with this Ad!
Phone 1-(517) 764-2766
A-1 SEPTIC TANK & SEWER SERVICE
3207 Hawkins Jackson, Mich. 49201

SEPTIC TANK and SEWER CLEANING
24-Hour Service
7 Days a Week
\$5 off with this Ad!
Phone 1-(517) 764-2766
A-1 SEPTIC TANK & SEWER SERVICE
3207 Hawkins Jackson, Mich. 49201

SEPTIC TANK and SEWER CLEANING
24-Hour Service
7 Days a Week
\$5 off with this Ad!
Phone 1-(517) 764-2766
A-1 SEPTIC TANK & SEWER SERVICE
3207 Hawkins Jackson, Mich. 49201

SEPTIC TANK and SEWER CLEANING
24-Hour Service
7 Days a Week
\$5 off with this Ad!
Phone 1-(517) 764-2766
A-1 SEPTIC TANK & SEWER SERVICE
3207 Hawkins Jackson, Mich. 49201

SEPTIC TANK and SEWER CLEANING
24-Hour Service
7 Days a Week
\$5 off with this Ad!
Phone 1-(517) 764-2766
A-1 SEPTIC TANK & SEWER SERVICE
3207 Hawkins Jackson, Mich. 49201

SEPTIC TANK and SEWER CLEANING
24-Hour Service
7 Days a Week
\$5 off with this Ad!
Phone 1-(517) 764-2766
A-1 SEPTIC TANK & SEWER SERVICE
3207 Hawkins Jackson, Mich. 49201

SEPTIC TANK and SEWER CLEANING
24-Hour Service
7 Days a Week
\$5 off with this Ad!
Phone 1-(517) 764-2766
A-1 SEPTIC TANK & SEWER SERVICE
3207 Hawkins Jackson, Mich. 49201

SEPTIC TANK and SEWER CLEANING
24-Hour Service
7 Days a Week
\$5 off with this Ad!
Phone 1-(517) 764-2766
A-1 SEPTIC TANK & SEWER SERVICE
3207 Hawkins Jackson, Mich. 49201

SEPTIC TANK and SEWER CLEANING
24-Hour Service
7 Days a Week
\$5 off with this Ad!
Phone 1-(517) 764-2766
A-1 SEPTIC TANK & SEWER SERVICE
3207 Hawkins Jackson, Mich. 49201

SEPTIC TANK and SEWER CLEANING
24-Hour Service
7 Days a Week
\$5 off with this Ad!
Phone 1-(517) 764-2766
A-1 SEPTIC TANK & SEWER SERVICE
3207 Hawkins Jackson, Mich. 49201

SEPTIC TANK and SEWER CLEANING
24-Hour Service
7 Days a Week
\$5 off with this Ad!
Phone 1-(517) 764-2766
A-1 SEPTIC TANK & SEWER SERVICE
3207 Hawkins Jackson, Mich. 49201

SEPTIC TANK and SEWER CLEANING
24-Hour Service
7 Days a Week
\$5 off with this Ad!
Phone 1-(517) 764-2766
A-1 SEPTIC TANK & SEWER SERVICE
3207 Hawkins Jackson, Mich. 49201

SEPTIC TANK and SEWER CLEANING
24-Hour Service
7 Days a Week
\$5 off with this Ad!
Phone 1-(517) 764-2766
A-1 SEPTIC TANK & SEWER SERVICE
3207 Hawkins Jackson, Mich. 49201

SEPTIC TANK and SEWER CLEANING
24-Hour Service
7 Days a Week
\$5 off with this Ad!
Phone 1-(517) 764-2766
A-1 SEPTIC TANK & SEWER SERVICE
3207 Hawkins Jackson, Mich. 49201

SEPTIC TANK and SEWER CLEANING
24-Hour Service
7 Days a Week
\$5 off with this Ad!
Phone 1-(517) 764-2766
A-1 SEPTIC TANK & SEWER SERVICE
3207 Hawkins Jackson, Mich. 49201

SEPTIC TANK and SEWER CLEANING
24-Hour Service
7 Days a Week
\$5 off with this Ad!
Phone 1-(517) 764-2766
A-1 SEPTIC TANK & SEWER SERVICE
3207 Hawkins Jackson, Mich. 49201

SEPTIC TANK and SEWER CLEANING
24-Hour Service
7 Days a Week
\$5 off with this Ad!
Phone 1-(517) 764-2766
A-1 SEPTIC TANK & SEWER SERVICE
3207 Hawkins Jackson, Mich. 49201

SEPTIC TANK and SEWER CLEANING
24-Hour Service
7 Days a Week
\$5 off with this Ad!<

Letters to the Editor

To the Editor:

The Ronald McDonald House is often referred to as the House that Love Built. It is a "home-away-from-home" for families of children who are hospitalized or receiving outpatient treatment in area hospitals. The House establishes an environment in which parents can receive emotional support from each other, prepare meals, sleep, relax and do laundry.

Arbor House, Inc. is a not-for-profit corporation created for the purpose of building and operating the Ann Arbor Ronald McDonald House. On Sept. 5, 1984, the corporation broke ground for the house located at 1600 Washington Heights on land leased through the University of Michigan.

The House has bedroom and bath facilities for 24 families, along with kitchen space for four separate cooking areas; dining for up to 30 persons, living room area; children and adult recreation areas; laundry and storage areas. Also included is a two-bedroom resident manager's apartment, office and storage space.

My name is Kathy Dunn, and I've been involved with the project of making this House a reality in our community. As a member of the Board of Directors of Arbor House, Inc., I'd like to extend my appreciation to those people in the Chelsea community who have helped us reach our goal. I would also like to encourage more members of our community to get involved with this most worthwhile project.

Please join us for the Grand Opening Celebration for the Ann Arbor Ronald McDonald House on Oct. 19, from 1 to 4 p.m. There will be many activities including house tours and magic shows for the children.

If you would like further information on how you could help in the support of the House, please call or write: Arbor House, Inc., P.O. Box 7376, Ann Arbor 48107 (313/994-4442).

Kathy L. Dunn.

Barley Gains Popularity As Feed Grain

More Michigan farmers are rediscovering the advantages of barley as a feed grain, and it is becoming increasingly popular as a supplement or alternative to corn, the most popular feed grain.

"Farmers intending to seed fall barley should start planning immediately," says Larry Copeland, extension crop specialist at Michigan State University.

Both spring- and fall-seeded barley varieties are available in Michigan, but spring-planted varieties are planted more frequently. Fall-seeded barley varieties offer certain advantages, however. For example, fall-seeded barley is usually harvested at least two weeks earlier than spring-seeded varieties, and field conditions are generally drier and more dependable for planting in the fall than in the spring. This year, unlike previous years, an ample supply of fall barley seed should be available, Copeland says.

Barley is susceptible to winter injury, so Copeland advises against planting barley north of Clare. Because barley requires a good fall growth to ensure winter survival, the crop should be planted fairly early—between Sept. 10 and Sept. 30.

In 1984 performance tests, the variety OAC Halton produced the highest yields of those tested in Michigan, yielding about 103 bushels per acre. The variety Odin yielded about 96 bushels per acre. Of these varieties, Odin seed is more readily available, however, Copeland says.

Seed treatment is essential for high quality grain production. Vitavax 200 is the recommended treatment for controlling such diseases as loose smut, seed decay and seedling blight. Quackgrass can be controlled by incorporating Roundup before tilling.

Copeland advises producers always to get their soil tested to determine how much phosphate and potassium should be applied.

Chelsea Village Council Proceedings

October 1, 1985

Regular Session.

The meeting was called to order at 7:30 p.m. by President Satterthwaite.

Present: President Satterthwaite, Clerk Rosentreter.

Absent: Administrator Weber.

Trustees Present: Steele, Fuks, Finch and Merkel.

Trustees Absent: Kanten and Radloff.

Others Present: Police Chief McDougall, Cecil Clouse, Brian Hamilton, Steve Dawdy, Charles Ritter, Jack Thams, Warren Porath, Jim and Cathy Posler, Lola Campbell and Ruby Hauffman.

Motion by Steele, supported by Merkel, to approve the minutes of the regular session of September 17, 1985 as submitted. Roll call: Ayes all. Motion carried.

Motion by Merkel, supported by Fuks, to approve the minutes of the special session of September 26, 1985 as submitted. Roll call: Ayes all. Motion carried.

Residential Garbage and Refuse Collection Bids were opened and reviewed.

BID TABULATION 1985-1986 GARBAGE AND REFUSE COLLECTION

	2 Bags Twice Weekly	3 Bags Twice Weekly	Extra Bag
Bob's Hauling	\$ 97,000.00	\$ 99,000.00	\$ 1.00
Calvert's Garbage Removal	\$133,848.00	\$172,515.20	\$.30
Contractor's, Inc.			
Environmental Waste Concepts	\$103,792.00	\$108,862.00	\$.30
Laidlaw Waste System	\$128,000.00	\$132,000.00	\$.50
Len's Rubbish	NO BID	\$ 74,800.00	\$.25
Mid-Michigan Rubbish	\$ 71,760.00	\$ 72,384.00	\$.50
Schneider Sanitation	\$138,000.00	\$181,000.00	\$.30

Action was postponed until the next meeting of October 15, 1985.

Police Chief McDougall submitted the Police Department Report for the month of September 1985.

No action was taken on the August 1985 Budget Report.

Regular meeting recessed at 7:50 p.m. for Zoning Board of Appeals meeting.

Regular meeting resumed at 8:35 p.m.

Revised Downtown Development Authority Ordinance—No action taken.

Motion by Merkel, supported by Finch, to authorize payment of bills as submitted. Roll call: Ayes all. Motion carried.

Motion by Steele, supported by Fuks, to adjourn. Roll call: Ayes all. Motion carried. Meeting adjourned.

Evelyn Rosentreter, Village Clerk
Village of Chelsea

ZONING BOARD OF APPEALS Minutes October 1, 1985

The meeting was called to order at 7:50 p.m. by Chairman Satterthwaite.

Present: Chairman Satterthwaite, Secretary Rosentreter.

Absent: Administrator Weber.

Members Present: Steele, Finch, Fuks and Merkel.

Members Absent: Kanten and Radloff.

Others Present: Police Chief McDougall, Cecil Clouse, Brian Hamilton, Steve Dawdy, Charles Ritter, Jack Thams, Warren Porath, Jim and Cathy Posler, Lola Campbell and Ruby Hauffman.

Motion by Steele, supported by Fuks, to approve the minutes of the Zoning Board of Appeals meeting of July 16, 1985 as submitted. Roll call: Ayes all. Motion carried.

A Public Hearing was held on Variance Application No. 85-04 filed by Warren H. Porath.

Cathy Posler, 711 W. Middle Street discussed the variance with the board.

RESOLUTION

RE: ZONING VARIANCE GRANT

WHEREAS, Warren H. Porath has requested a variance from the provisions of Section 5.3-D.4a of Ordinance No. 79 (Zoning Ordinance), to allow parking in the required rear yard and side yard for a proposed forty (40) unit apartment complex in a RM-2 Multiple Family Residential District on a parcel of land described as follows:

Commencing at the Southwest corner of Section 12, T2S, R3E, Village of Chelsea, Washtenaw County, Michigan; thence along the West line of said Section (as monumented), N 00°-30'-40" W 1391.17 feet to the Southwest corner of Block 2 of James M. Congdon's Addition to the Village of Chelsea as recorded in Liber 55 of Deeds on Page 526, Washtenaw County Records; thence along the Southerly line of said Block 2, N 70°-00'-00" E 360.36 feet for a POINT OF BEGINNING, thence continuing along said Southerly line, N 70°-00'-00" E 61.73 feet; thence N 20°-00'-00" W 344.19 feet to the Southerly line of West Middle Street; thence along the Southerly line of West Middle Street, N 70°-00'-00" E 223.08 feet; thence S 20°-00'-00" E 344.19 feet to the Southerly line of said Block 2; thence along the Southerly line of said Block 2, N 70°-00'-00" E 75.55 feet; thence S 00°-30'-40" E 208.73 feet to the Northerly line of land owned by the Village of Chelsea; thence along said Northerly line, S 84°-12'-30" W 341.16 feet; thence N 00°-30'-40" W 119.90 feet to the point of beginning, being the Easterly 33.74 feet of Lot 19, all of Lot 20, Lot 21 except thereof, all being in said Block 2 and other land in the Southwest ¼ of said Section 12. Containing 3.04 acres of land more or less, subject to easements and restrictions of record, if any.

(This parcel of land located on the south side of West Middle Street is commonly known as 705 West Middle Street.)

WHEREAS, the Zoning Board of Appeals has held a hearing pursuant to Section 7.5.E, with no objections from area property owners and/or occupants of property, and;

WHEREAS, the Zoning Board

of Appeals has determined that granting this variance would be in the best interest of the village, now;

BE IT RESOLVED, that this Zoning Board of Appeals grant to Warren H. Porath a variance from the provisions of Section 5.3-D.4a to allow parking in a portion of the required rear yard set back area and eight (8) parking spaces in a portion of the required west side yard set back area as proposed on the site plan for Warren Porath Apartments dated September 7, 1985, Henry S. Kowalewski, Architect.

Motion by Fuks, supported by Finch, to adopt the above resolution as read. Roll call: Ayes all. Motion carried. Resolution adopted.

A public hearing was held on Variance Application No. 85-05 filed by Jack Thams.

Cathy Posler, 711 W. Middle Street and Ruby Hauffman, 710 W. Middle Street discussed the variance with the board.

RESOLUTION

RE: ZONING VARIANCE GRANT

WHEREAS, Jack Thams has requested a variance from the provisions of Section 5.3-D.4a of Ordinance No. 79 (Zoning Ordinance), to allow parking in the required rear and side yards for a proposed eight (8) unit apartment building in a RM-2 MULTIPLE FAMILY RESIDENTIAL DISTRICT on a parcel of land described as follows:

Commencing at the Southwest corner of Lot 9, Block 1 "James M. Congdon's Addition To the Chelsea Village Plat," being a part of the Southwest ¼ of Section 12, T2S, R3E, Village of Chelsea, Washtenaw County, Michigan, as recorded in Liber 55 of Deeds, Page 526, Washtenaw County Records; thence N 69°-57'-30" E 40.10 feet along the Northerly right-of-way line of West Middle Street to the POINT OF BEGINNING; thence N 06°-31'-15" W 247.86 feet; thence N 69°-56'-30" E 101.98 feet along the Northerly line of said Block 1; thence S 08°-12'-20" E 246.24 feet; thence S 69°-57'-30" E 109.42 feet along the Northerly right-of-way line of West Middle Street to the Point of Beginning. Said parcel being a part of Lot 9 of Block 1 of said "James M. Congdon's Addition To Chelsea Village Plat" and containing 0.59 acres of land, more or less. Being subject to easements and restrictions of record, if any.

(This parcel of land located on the north side of West Middle Street is known as the former J & M Oil Company site, and is situated between the properties commonly known as 678 and 710 West Middle Street.)

WHEREAS, the Zoning Board of Appeals has held a hearing pursuant to Section 7.5.E, with no objections from area property owners and/or occupants of property, and;

WHEREAS, the Zoning Board of Appeals has determined that granting this variance would allow for more open space within the project and therefore would be in the best interest of the Village of Chelsea, now;

BE IT RESOLVED, that this Zoning Board of Appeals grant to Jack Thams a variance from the provisions of Section 5.3-D.4a to allow parking in the required rear yard set back area and the

rear portion of the required west side yard area as proposed on the site plan for Middle Street West Apartments dated September 10, 1985, Land Surveying Consultants.

Motion by Fuks, supported by Merkel, to adopt the above resolution as read. Roll call: Ayes - Finch, Fuks and Merkel. Nays - Steele. Motion carried. Resolution adopted.

RESOLUTION

RE: ZONING VARIANCE GRANT

WHEREAS, Jack Thams has requested a variance from the provisions of Section 2.2.57 of Ordinance No. 79 (Zoning Ordinance), to allow a trash container in a required side yard for a proposed eight (8) unit apartment building in a RM-2 MULTIPLE FAMILY RESIDENTIAL DISTRICT on a parcel of land as described below:

Commencing at the Southwest corner of Lot 9, Block 1 "James M. Congdon's Addition To Chelsea Village Plat," being a part of the Southwest ¼ of Section 12, T2S, R3E, Village of Chelsea, Washtenaw County, Michigan, as recorded in Liber 55 of Deeds, Page 526, Washtenaw County Records; thence N 69°-57'-30" E 40.10 feet along the Northerly right-of-way line of West Middle Street to the POINT OF BEGINNING; thence N 06°-31'-15" W 247.86 feet; thence N 69°-56'-30" E 101.98 feet along the Northerly line of said Block 1; thence S 08°-12'-20" E 246.24 feet; thence S 69°-57'-30" E 109.42 feet along the Northerly right-of-way line of West Middle Street to the Point of Beginning. Said parcel being a part of Lot 9 of Block 1 of said "James M. Congdon's Addition To Chelsea Village Plat" and containing 0.59 acres of land, more or less. Being subject to easements and restrictions of record, if any.

(This parcel of land located on the north side of West Middle Street is known as the former J & M Oil Company site, and is situated between the properties commonly known as 678 and 710 West Middle Street.)

WHEREAS, the Zoning Board of Appeals has held a hearing pursuant to Section 7.5.E, with no objections from area property owners and/or occupants of property, and;

BE IT RESOLVED, that this Zoning Board of Appeals grant to Jack Thams a variance from the provisions of Section 2.2.57 to allow for a trash container in the required west side yard setback area near the rear of the property as proposed on the site plan for Middle Street West Apartments dated September 10, 1985, Land Surveying Consultants.

Motion by Fuks, supported by Steele, to adopt the above resolution as read. Roll call: Ayes all. Motion carried. Resolution adopted.

RESOLUTION

RE: ZONING VARIANCE GRANT

WHEREAS, Jack Thams has requested a variance from the provisions of Section 5.21 of Ordinance No. 79 (Zoning Ordinance), to allow building projections exceeding three (3) feet into a required side yard for an eight (8) unit apartment building in a RM-2 MULTIPLE FAMILY RESIDENTIAL DISTRICT on a parcel of land described as follows:

Commencing at the Southwest corner of Lot 9, Block 1 "James M. Congdon's Addition To the Chelsea Village Plat," being a part of the Southwest ¼ of Section 12, T2S, R3E, Village of Chelsea, Washtenaw County, Michigan, as recorded in Liber 55 of Deeds, Page 526, Washtenaw County Records; thence N 69°-57'-30" E 40.10 feet along the Northerly right-of-way line of West Middle Street to the POINT OF BEGINNING; thence N 06°-31'-15" W 247.86 feet; thence N 69°-56'-30" E 101.98 feet along the Northerly line of said Block 1; thence S 08°-12'-20" E 246.24 feet; thence S 69°-57'-30" E 109.42 feet along the Northerly right-of-way line of West Middle Street to the Point of Beginning. Said parcel being a part of Lot 9 of Block 1 of said "James M. Congdon's Addition To Chelsea Village Plat" and containing 0.59 acres of land, more or less. Being subject to easements and restrictions of record, if any.

(This parcel of land located on the north side of West Middle Street is known as the former J & M Oil Company site, and is situated between the properties commonly known as 678 and 710 West Middle Street.)

WHEREAS, the Zoning Board of Appeals has held a hearing pursuant to Section 7.5.E, with no objections from area property owners and/or occupants of property, and;

WHEREAS, the Zoning Board of Appeals has determined that granting this variance would allow for more open space within the project and therefore would be in the best interest of the Village of Chelsea, now;

BE IT RESOLVED, that this Zoning Board of Appeals grant to Jack Thams a variance from the provisions of Section 5.3-D.4a to allow parking in the required rear yard set back area and the

more or less. Being subject to easements and restrictions of record, if any.

(This parcel of land located on the north side of West Middle Street is known as the former J & M Oil Company site, and is situated between the properties commonly known as 678 and 710 West Middle Street.)

WHEREAS, the Zoning Board of Appeals has held a hearing, pursuant to Section 7.5.E, with no objections from area property owners and/or occupants of property, and;

BE IT RESOLVED, that this Zoning Board of Appeals grant to Jack Thams a variance from the provisions of Section 5.21 to allow building projections not to exceed four (4) feet into the required east side yard as proposed on the site plan for Middle Street West Apartments dated September 20, 1985, Land Surveying Consultants.

Motion by Fuks, supported by Finch, to adopt the above resolution as read. Roll call: Ayes all. Motion carried. Resolution adopted.

Proposed revisions to the Zoning Ordinance were discussed. No action was taken.

Motion by Steele, supported by Finch, to grant the Chelsea Community Fair Board permission to allow the Huron Berm Busters to host a mud bog at the fairgrounds on October 27, 1985 pursuant to Section 15.728. Roll call: Ayes all. Motion carried.

Motion by Finch, supported by Steele, to adjourn. Roll call: Ayes all. Motion carried. Meeting adjourned.

Evelyn Rosentreter, Secretary
Zoning Board of Appeals

Sylvan Township Board Proceedings

Sylvan Township Board

Regular Meeting, Oct. 8, 1985

7 p.m., Sylvan Township Hall

Board members present: Supervisor Schoenberg, Treasurer Pearsall, Clerk Harris, Trustee Carruthers, and Trustee Lesser.

Minutes of the Sept. meeting read and approved.

Bills presented by Clerk. Motion carried that bills be paid.

Charles Burgess reported 3 permits issued in Sept.

August and Sept. Sheriff's reports reviewed.

Letter to be sent to Senator Alan Cropsey supporting his bills to limit number of lawsuits against public entities and to reduce the size of judgments.

Blight Ordinance, Zoning enforcement Officer Ordinance, Amendment to Ordinance for issuance of Appearance tickets and Amendment to Weed Ordinance reviewed. No action taken until clarification of some issues.

Motion carried to accept audit reports.

Meeting adjourned.
Mary M. Harris, Clerk.

Tennis . . .

(Continued from page 12)

Saline in three sets, 1-6, 6-4, 8-6. They had Saline on the ropes but let them off. We were leading, 3-5, and then let it slip away game by game. Chelsea had beaten this same team twice before during the season. This was a tough one to lose and it cost us but we learn by experience and they had more.

At this time, the final results of the tourney are unknown. St. Mary's Academy led with 20 points, Grosse Ile was next with 15, Crestwood with 10, and Chelsea was tied with 8 for fourth with Brooklyn Colombia Central and Livonia Ladywood, Saline came in under Chelsea with 7 points.

Angie Miller ends up with an over-all record of 15-3, Jenny Pichlik 15-2, Deana Slusher and Kelly Stump 13-3 and Ada and Arlene Tai 10-5.

I do more than my share.

Female lions do over 90 percent of the hunting for the pride.

NOTICE OF REQUEST FOR SITE PLAN APPROVAL

An application has been filed by the Chelsea Community Hospital for Site Plan Approval of a proposed 40' x 100' storage building on the following described property:

Commencing at the southeast corner of Section 12, thence, north 88° 30' west 66 feet to the place of beginning, thence north 88° 30' west 44.9 feet, thence north 4° 11' east 354.05 feet, thence north 39° 11' east 300 feet, thence south 50° 49' east 288.29 feet, thence south 0° 49' east 415.19 feet to the place of beginning. Part of SE ¼ Section 12 T2S R3E 4.73 AC.

(This property is part of the Chelsea Community Hospital property.)

The application for Site Plan Approval will be considered by the Chelsea Village Planning Commission on Tuesday, October 22, 1985 at 7:30 o'clock p.m. in the Village Council Chambers, 104 East Middle Street, Chelsea, Michigan. Signed written comments, concerning the application, will be accepted prior to the Planning Commission meeting, and will be read at the meeting. Comments should be addressed to the Chelsea Village Planning Commission, 104 East Middle Street, Chelsea, Michigan 48118.

A Public Hearing on the Site Plan will be held, if requested in writing by any property owner or occupant within three hundred (300) feet of the boundary of the property being considered.

Chelsea Planning Commission

F. C. Belser, Chairman

NOTICE DEXTER TOWNSHIP

is accepting applications from persons willing to serve on the

Township Zoning Board

The appointments are four years and applicants must be residents of Dexter Township. These positions may be time consuming and a basic knowledge of zoning procedures and the Rural Township Zoning Act would be helpful.

Please send resumes with a letter of introduction and willingness to serve to:

JAMES L. DROLETT, Dexter Township Supervisor
6880 Dexter-Pinckney Rd.
Dexter, MI 48130

All applications must be received no later than Nov. 1, 1985.

DEXTER TOWNSHIP

William Eisenbeler, Clerk

SUBSCRIPTION ORDER FORM

for

THE CHELSEA STANDARD

BY MAIL DELIVERY - ONE YEAR '10; ELSEWHERE IN U. S. '12.50

Name _____

Address _____

City _____ State _____ Zip _____

If you are not presently a subscriber, receiving your Standard by mail,

Fill out form, clip and send with payment in advance to
THE CHELSEA STANDARD, 300 N. MAIN, CHELSEA 48118

Lima Township NOTICE

Lima Township Zoning Board of Appeals meeting will be held at 8 p.m.

WEDNESDAY, OCT. 30, 1985
at Lima Township Hall

for the application of Fredlin Craft, an interpretation of the Lima Township Zoning Ordinance, Section 10.02.

LIMA TOWNSHIP ZONING BOARD OF APPEALS

Harold Trinkle, Chairman

AREA DEATHS

Arlesta Alexander

224 W. Middle St.
Chelsea
Arlesta Marie Alexander, 224 W. Middle St., 49, died Oct. 8 in Chelsea after a short illness.

She was born on Sept. 17, 1936 in Chelsea, the daughter of Floyd and Dora (Scripter) Roderick. She was a life-long Chelsea resident. On May 2, 1958 she married Donald Alexander in Chelsea, and he survives her.

Other survivors include her parents, of Ypsilanti; two sons, Jim and Dan of Chelsea; two daughters, Michelle of Chelsea and Mrs. Randy (Dora) Fife of Tucson, Ariz.; one brother, Gary Roderick of Chelsea; two stepsons, Larry of Ann Arbor and Eddie of Chelsea; one stepdaughter, Nancy Johnson of Wisconsin; three grandchildren, and several nieces, nephews, aunts, uncles and cousins. She was preceded in death by two brothers and one sister.

Mrs. Alexander was a member of the Chelsea First United Methodist church and the Beta Sigma Pi sorority. She was employed at Chelsea Milling Co. for the past 14 years and graduated valedictorian from Pinckney High school in 1955.

Funeral services were held Friday, Oct. 11 at the Cole-Burghardt Funeral Chapel, with the Rev. Dr. Heath Goodwin officiating. Burial was in Oak Grove Cemetery.

Memorial contributions may be made to the American Cancer Society.

Life is slowly returning to Mt. St. Helens. According to Ranger Rick magazine, scientists have found tiny "pockets of life" that had been sheltered from the hot ash and gases by rocks and fallen trees. These "pockets" provided a safe haven for many small animals and plants which have begun to grow in number again.

Bernadine Vaughn

Mountain Home, Ark.
(Formerly of Chelsea)
Bernadine McGaffagin Vaughn of Mountain Home, Ark., died Wednesday, Aug. 21. She was 69 years of age. She was born Feb. 26, 1896 in Evansville, Ind.

She is survived by a daughter, Jane of Mountain Home, Ark., and a son, Matthew of West Palm Beach, Fla.

Burial followed at Hillcrest Memorial Park, West Palm Beach, Fla.

Word was received of Mrs. Vaughn's death by Mrs. Leigh (Lois) Palmer of 74 Cavanaugh Lake Rd., from her son, Matthew McGaffagin whose home is 2352 Lark Lane, West Palm Beach, Fla. 33409.

The McGaffagins lived for more than 20 years in Chelsea. Her two children graduated from Chelsea schools.

Births

A son, Kyle Thomas, Oct. 5 at St. Joseph Mercy Hospital, Ann Arbor, to Sam and Michelle Trachet of Gregory. Maternal grandparents are Vincent Hafner of Jackson and Willetta Hafner of Chelsea. Paternal grandparents are Ronald and Doris Trachet of Chelsea. Kyle has a two-year-old brother, Aaron.

A daughter, Caitlan Caralee, Friday, Sept. 13, to Holly and Rick Richardson, of Chelsea. Grandparents are Jim and Joan Hoffmeyer of Chelsea and the late Caralee Hoffmeyer, and Harry and Gerri Richardson of Pinckney and Pat and John Horton of Tucson, Ariz.

Subscribe to
The Chelsea Standard!



THE BELL RD. BRIDGE was officially re-opened last week. Above, from left, are Dexter township supervisor Jim Drolett, Dick Miller of the Washtenaw County Road Commission, and Drolett's daughter, Kimberly, who hand painted the lettering on the plaque, seen on the right.

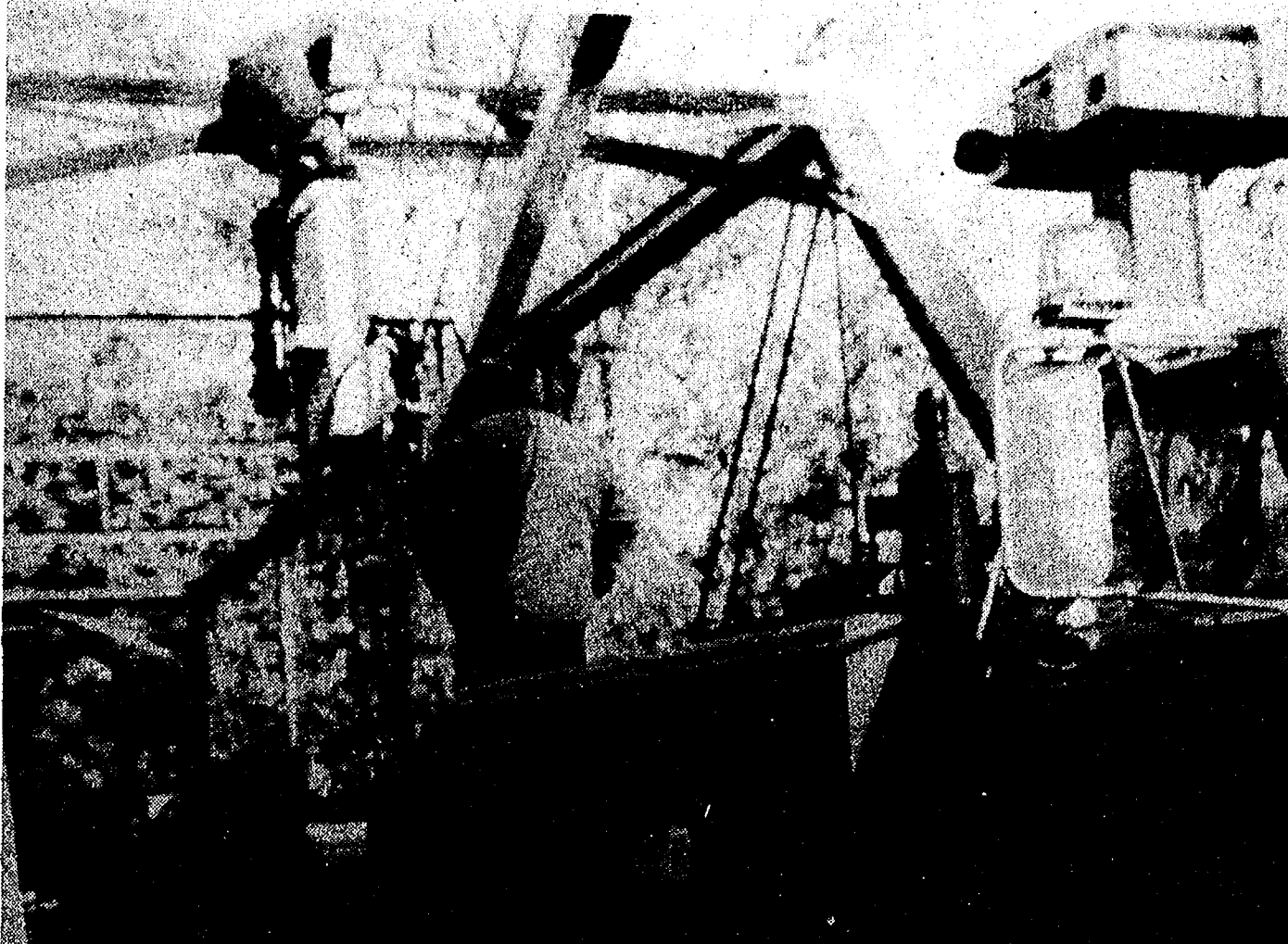

ROAD COMMISSION WORKERS weld the final plaque in place as part of the official ceremonies for the re-opening of the Bell Rd. bridge in Dexter township. Much of the 94-year-old bridge had to be replaced. The township paid for 25 percent of the project, and the county paid for the rest.

Bell Rd. Bridge Re-Opened After Complete Renovation

The 94-year-old Bell Rd. bridge was officially re-opened last Friday in ceremonies attended by Dexter Township Supervisor Jim Drolett and Dick Miller of the Washtenaw County Road Commission.

The bridge had been closed for eight weeks for sorely needed repairs. The cast-iron structure was weak and the wooden decking was falling through. Bell Rd. is a primary link between Dexter-Pinckney Rd. and Huron River Dr. Fire and police services depend on it heavily.

The bridge was substantially replaced, financed by the township, which paid 25 percent of the bill, or about \$10,000, and the road commission, which picked up the remaining 75 percent, or \$30,000.

Estimates for replacing the bridge with new construction ranged in the neighborhood of \$300,000.

Five new stringers were incorporated into the one-lane bridge, as well as brand new decking. In addition, the original plaques were sandblasted by Arnett's Monuments free of charge. Jim Kennedy of Dexter Welding repaired the breaks in the plaques, also free of charge. Drolett's daughter, Kimberly, also repainted the plaques raised

lettering. The lettering spelled out the names, "Commander Welch" and "Jacob Jedele," a former township commissioner.

Drolett said the bridge has not been officially weight-rated, although it would probably hold six tons.



LANA POLLACK, who claims to have been on the steps of the Michigan student union when President John Kennedy made his famous speech establishing the Peace Corps, gave a talk at Beach Middle school Monday morning as part of the school's observance of the 25th anniversary of the Peace Corps. The state senator fielded questions about the Peace Corps and politics. Above, she says, "It's okay to be a politician," and young people should consider it for a career.

SEC Round-up

(Continued from page ten)

this time the Bulldog defense eliminated that tendency.

Chelsea scored on its first possession on a nine-yard run by Mark Mull. After that it was "share the wealth night," as end Todd Starkey, tight end Marty Poljan, quarterback Dan Bellus, and reserve running back Marc Carpenter all scored touchdowns.

Dexter, on the other hand, seemed to be playing defense all night long. Their offense, as has been its tendency all season long, was anemic.

It was the first SEC victory for the Bulldogs, giving Chelsea sole possession of sixth place with a 1-3 league mark, 2-3 over-all.

Chelsea plays at Tecumseh this week in what promises to be another tough clash. The Indians, who shut out Milan, 14-0, have won three straight, relying on a strong defense. They are in a third-place tie with Dexter at 2-2, and have an outside shot at finishing in a tie for second, should Lincoln lose another game.

The Tecumseh defense held the Big Reds to a measly 28 yards of offense after the first quarter, and forced four turnovers.

The Indians and Big Reds were in a scoreless tie at half-time, but Tecumseh scored on its first drive in the second half on a short pass, capping a 65-yard drive. Late in the game, one of Milan's three fumbles, at the Big Red 28, set up Tecumseh's final touchdown. Milan, which at one time was

tied for the SEC lead, fell to 2-3 in conference play, half a game behind third place Dexter and Tecumseh.

Pinckney, meanwhile, dropped to 0-6 over-all with a 39-6 loss to non-conference Saginaw Nouvel. Nouvel, who carried a perfect 5-0 mark into the game, scored early and led 19-0 at the half. Brad Cuthbertson scored Pinckney's only touchdown on a one-yard run late in the fourth quarter.

The Pirates are in the SEC cellar all by themselves with an 0-4 mark. The Pirates should maintain their perfect mark after their game with Lincoln this Friday in Pinckney.

Pinckney Girl Completes Army Basic Training

Army National Guard Private Roberta A. Moler, daughter of Hughetta and Charles R. Moler of 459 N. Magic St., Pinckney, has completed basic training at Fort Jackson, S.C.

During the training, students received instruction in drill and ceremonies, weapons, map reading, tactics, military courtesy, military justice, first aid, and Army history and traditions.

She is a 1985 graduate of Pinckney High school.

DRAINS and SEWERS CLEANED ELECTRICALLY

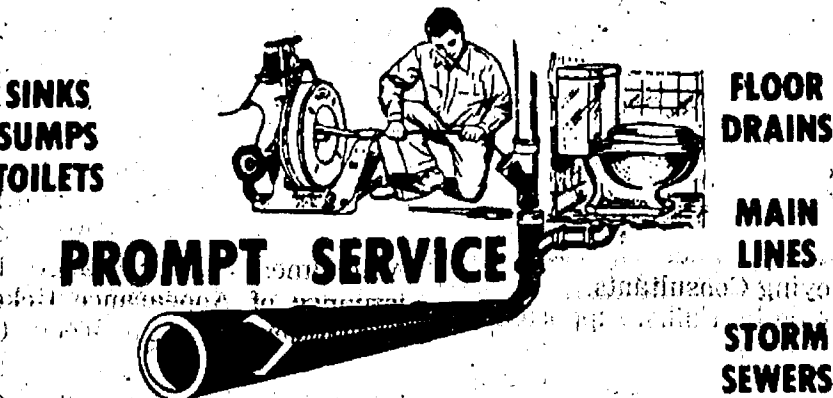

SEPTIC TANKS-Cleaned, Installed, Repaired DRAINFIELD & OTHER EXCAVATING

•RESIDENTIAL •COMMERCIAL •INDUSTRIAL

BOLLINGER SANITATION SERVICE

PHONE (313) 475-2097

TRADERS OF THE FAR REACH

THE SCIENCE FICTION RPG set in the FAR FUTURE, played on a quarter galaxy map. A game of shipping and trading, exploration and development.

The second generation of RPGs into the future, played with an Astronomical reality that puts you in the pilot's seat.

THE TRADERS ARE COMING !!!

MIRAKANDA GAME

from GRIFFIN P/L
18100 Highway M-52
Chelsea, MI 48118
15.00-1.50 S&H
MI add 6% sales tax



Cattle branding was practiced 4,000 years ago. Old tomb paintings show Egyptians branding their cattle.

Fall is the time for Planting . . .

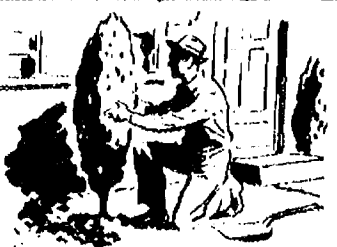

CIDER SQUASH APPLES

SWEET POTATOES

ONIONS

POTATOES

INDIAN CORN

GOURDS - PUMPKINS

NEW CROP

NAVY BEANS

Taking Orders for CAULIFLOWER

By The Bushel

Hand Dipped All-Star Ice Cream — Farm Baked Donuts & Bread — We Ship Fruit Boxes UPS

GEE FARMS

14928 BUNKER HILL RD.
OPEN DAILY 8 a.m.-8 p.m.

PH. (517) 769-6772
VISA and MASTERCARD ACCEPTED

Prudential-Bache Securities

Presents

Planning Your Estate in Michigan

-Topics-

- 1) How to create a power of attorney and which type is best for you.
- 2) How you can benefit from a Living Trust, avoid probate, and reduce cost.
- 3) How to reduce income taxes and increase present income.
- 4) Strategies to protect social security incomes from taxation.
- 5) Ways to reduce income taxes and increase present income.
- 6) How to hold title to securities and assets.

-Speakers-

William A. Rademacher
Attorney at Law

John Vandenburg
Account Executive
Prudential-Bache Securities

Paul McIntyre
Account Executive
Prudential-Bache Securities

Thomas Wright
Registered Representative
Prudential Insurance Company

-Date-

Saturday, October 19, 1985

9 a.m. - 12 p.m.

-Location-

Chelsea Milling Corporation Auditorium

Phone 1-(800) 982-6003 For Reservations
(Limited Seating)



THE NEW SCOREBOARD was put into place last Thursday afternoon at the Chelsea High school football field, just in time for Chelsea's rivalry game with Dexter on Friday night. Technicians finally got the scoreboard working for real about mid-way through the second quarter of the contest. It worked perfectly thereafter. The

board is higher off the ground than the old one, and is completely solid state. In addition, the numbers are larger, and the clock can count both forward and backward. The Chelsea Kiwanis Club and Chelsea Athletic boosters each contributed \$3,000 toward the \$8,000 purchase price, and the school district paid for the rest.

Thursday's 'Today' Show Will Come from U-M

The NBC "Today" show will be going to college from 7 to 9 a.m. Thursday, Oct. 17 at the University of Michigan. Host Bryant Gumbel will broadcast live from a set on the U-M Diag in the heart of campus. Today co-host Jane Pauley will be on the Brown University campus in Providence, R.I.

Producer Scott Goldstein says the U-M was chosen as an example of a state-supported "academic and athletic powerhouse" and Brown University represents a highly rated private institution.

Filming for the Oct. 17 broadcast began in August when a Today crew arrived in the Upper Peninsula community of Norway to videotape U-M freshman Cynthia Sue Brown as she prepared for her first year on campus.

A crew that traveled to Ann Arbor in September to record her first days in U-M classes also filmed the Wolverine-Notre Dame football game, the Men's Glee Club, and several campus social activities.

The show is tentatively scheduled to feature several live campus interviews—including U-M President Harold T. Shapiro, U-M Athletic Director Donald B. Canham, other students—and music from the

U-M Marching Band. Weathercaster Willard Scott will broadcast from several campus locations.

According to Robert A. Potter, U-M director of communication, preparations for the show include locating a raccoon coat for Scott, arranging to feed the "Today" show crew at 2:30 a.m. at the Michigan Union, setting up a temporary control room, and providing security for the equipment and the specially constructed stage.

Potter said, "Even though preparation for the broadcast has meant extra hours for our staff, the recognition for the University if very gratifying and we are pleased to have the opportunity to welcome Today's audience to the U-M."

Construction Started On Chelsea Taco Bell

Construction has begun on Chelsea's newest fast food emporium, a Taco Bell. The restaurant will be located between Chelsea Big Boy and Fast-Morrow Buick-Olds-Chevrolet Agency on M-52.

The property and building are owned by M.D.M. Limited Partnership. Ron Marten and William Davis of Ann Arbor are the general partners.

The franchise itself, technically called MDM Restaurants, Inc. of Chelsea, is owned by Marten, Davis, and Victoria Mobley. Mobley will become the restaurant's manager.

Marten, president of MDM Restaurants, is also president of Marten/Davis Commercial Investment Co. of Ann Arbor, while Davis, vice-president of MDM, is president of Arbor Spring Water Co.

Mobley was most recently an account executive with Group 243 Design/Ann Arbor, which handles Domino's Pizza accounts.

According to Mobley, the restaurant will have two assistant managers, two shift leaders and 20-30 part-time employees. The building will be able to seat 64 customers and will incorporate the "latest in Taco Bell design," including a drive-through facility.

"Chelsea Taco Bell plans to be working closely with the high schools in the area to provide a clean, friendly work environment for students while giving those students the valuable work experience they need to prepare them for the future," the company said. "The goal of MDM Restaurants is to become a participating member of the community and provide the Chelsea area with a quality product and operation."

The Taco Bell should be open before Christmas, the company said.



VICTORIA MOBLEY, one of the three owners of the future Chelsea Taco Bell, will also be the restaurant's manager. She has 10 years of fast-food experience with both McDonald's and Domino's Pizza. She was most recently with Group 243 Design/Ann Arbor, where she was an account executive for Domino's.

Village Bakery

103 W. Middle St.

Now Serving

SOUP & SALAD BAR

11 a.m. - 2 p.m.
Monday thru Friday
Eat In or Take Out

All you can eat!
\$3.25

Also: BBQ Beef
Deli and Salad Sandwiches

**BRANHAM
WELDING
and
FABRICATING**
Shop and Field
475-7639

RICHARD AND MARY KALMBACH, of 7961 Hankerd Rd., Gregory, won the grand prize at St. Mary's Fall Festival on Sunday, Sept. 15. They had the choice of a Holiday cruise or \$5,000, and they chose the money, which they plan to use for travel when they retire. The Rev. Fr. Philip Dupuis drew Mary's winning ticket and William Rademacher presented the prize.

OVER 20 MILLION SOLD WORLDWIDE

**A DEAL THAT WARMS
YOUR HOME WITHOUT
BURNING A HOLE IN
YOUR POCKET.**



This week your Toyostove dealer has a burning desire for your business. That's why he's making you this special offer:

**1984 PRICES
Plus . . . FREE
5-GAL.
KEROSENE CAN**
With purchase of any
Toyostove heater.

So come in this week and see our line of clean burning kerosene heaters. And take advantage of a heart-warming offer.



GAMBLES
110 N. Main Chelsea 475-7472
Open 6:30 to 5:30 daily, Mon. & Fri., 8:30 to 8:30

SCHOOL LUNCH MENU

Weeks of Oct. 16-25

Wednesday, Oct. 16—Chicken-fried patty on bun, tater tots, carrot and celery stix, cake, milk.

Thursday, Oct. 17—Crispy fish fillet, oven browned potato, cole slaw, dinner roll and butter, crushed pineapple, milk.

Friday, Oct. 18—Orange juice, two waffles with syrup, sausage links, fruit compote, milk.

Monday, Oct. 21—Steak-umm sandwich, potato chips, dill pickles, pear half, lemonade, milk.

Tuesday, Oct. 22—Beef goulash, buttered corn, bagelette and butter, applesauce, milk.

Wednesday, Oct. 23—Barbecue on a bun, hash brown patty, vegetable stix, ice cream, milk.

Thursday, Oct. 24—Hot turkey sandwich with gravy, buttered green beans, molded fruit salad, milk.

Friday, Oct. 25—Cheese and sausage pizza, tossed salad with dressing, butterscotch pudding, fresh fruit, milk.



Newspapers are the number one advertising medium in the United States.

**JOHNSON, PARISHO
& CO., P. C.**
Certified Public Accountants
Two locations to serve you
CHELSEA OFFICE
107 1/2 S. Main Street
P.O. Box 251
Ph. 475-9640
ANN ARBOR OFFICE
400 E. Eisenhower Pkwy., Suite J
Ph. 663-4558
WE SERVICE:
Personal - Corporate - Partnership - Farms
★ ACCOUNTING
★ TAX PREPARATION & CONSULTING
★ FINANCIAL PLANNING
Appointments available Monday through Saturday.

REMODELING



Pardon our dust, but we're in the midst of creating a new video center to better serve all of your home entertainment needs. Our lending library of VHS movies will be expanded and enhanced by better display. It'll be easier than ever to shop and compare television sets and VCR units. But meanwhile, things are a little hectic and we must clear our merchandise to make way for workmen.

CLOSEOUTS ON DEMOS AND FLOOR MODELS BIG SAVINGS! HURRY!

Many models for your selection, all with full warranty, but prices are limited to stock and many are one-of-a-kind values never to be repeated again. Hurry, buy now and save. Terms: Cash, Check, MasterCard, Visa or First of America Home Improvement No Down Payment financing.

JUST A SAMPLING OF THE SAVINGS

13" Magnavox Color TV	Reg. \$269	SALE \$189
19" Magnavox Color TV	Reg. \$349	SALE \$247
19" Remote Control TV Sets	from	SALE \$349
40" Widescreen TV set	Reg. \$2500	SALE \$1795

VCR's — Many Models — SALE PRICED!
(Limited to Stock and Prior Sale)

Ask us about no down payment financing!
For Sales & Service . . .

HEYDLAUFF'S

Open Mon. Evenings til 7:30 — T - Fri. til 5:30. Sat. til 4:00

113 N. Main St., Chelsea

Ph. 475-1221



DANGER'S DEPARTMENT STORES

Quality Fashions for Men, Women & Children

101
YEARS
YOUNG!

101 ST

ANNIVERSARY

SALE

SALE
STARTS TODAY!

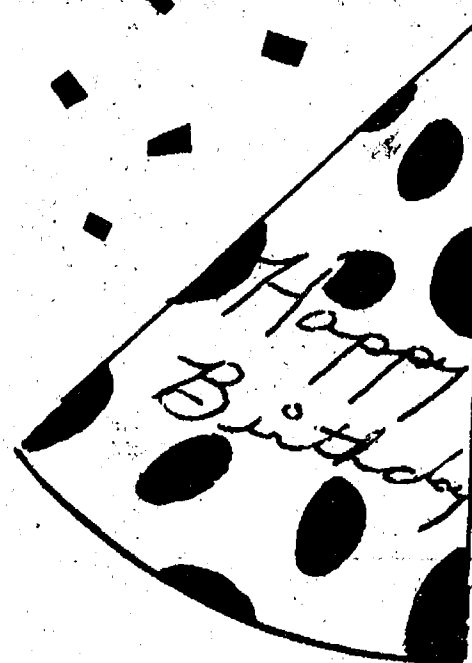

DANGER'S DEPARTMENT STORES

QUALITY FASHIONS FOR MEN, WOMEN & CHILDREN

WE'RE
100
YEARS
YOUNG!

Vassar • Flushing • Durand • Marine City • Chelsea
• Stockbridge • Bryan stores only!

— DUE TO THESE LOW PRICES, QUANTITIES MAY BE LIMITED —
SALE STARTS TODAY — HURRY!

*Advertised items are available at most, but not all stores. Similar bargains are available.

MANY OTHER
IN-STORE BARGAINS
TOO NUMEROUS
TO MENTION!

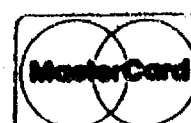

DANCER'S 10

ANNIVERSARY

ONE WEEK ONLY

MANY OTHER
IN-STORE BARGAINS
TOO NUMEROUS
TO MENTION!



ANY
COORDINATE
GROUP
20% OFF

CUTE NITWEAR
From KITTENS

\$8⁸⁸

PERFECT GIFTS

Pull on Knit Slacks
From Trissi, Robbie 3,
and More
FROM

\$8⁸⁸ TO \$12⁸⁸

BASIC 5 POCKET
JEANS
From LAFFS

ALL **\$15⁸⁸**

ALL SLIPPER

25%

Levi's
MENSWEAR CORDUROY

\$16⁸⁸

SHARP PLAID TOPS

\$5⁸⁸

FROM PAT FASHIONS

CLASSIC SLACKS

by JAMIE WHITE

\$14⁸⁸

A \$19.99 VALUE

EVERY

Ship'n Shore

BLOUSE IN
THE STORE

\$17⁸⁸

COMFORTABLE
JOGGING SUITS

From EILEEN

\$19⁸⁸

FREE GIFT WRAP

— DUE TO THESE LOW PRICES, QUANTITIES LIMITED

1ST BARRY

LY!

NS
S

T

B

S

OFF

Y'S



\$ MAY BE LIMITED --



SALE

MEN'S DEPARTMENT

**BASIC KNIT
TURTLE NECKS**

TO MATCH ANY OUTFIT

ALL **\$6⁸⁸**

Levi's
MENSWEAR

**ACTION
SLACKS**

\$18⁸⁸

REG. \$24.99



**ELEGANT WOOL
DRESS SLACKS**

\$21⁸⁸

REG. \$29.99

**Oxford Button Down
DRESS SHIRTS**

ALL **20% OFF**

**SHARP TWEED
SPORT CAPS**
From LONDON FOG

\$9⁸⁸ A \$14.00
VALUE

FLANNEL
SHIRTS
ON
SALE!

SWEATERS
ON
SALE!

WRANGLER
JEANS
ON
SALE!

MUCH

MUCH
MORE
ON
SALE!

**SHARP DISTRESSED
DENIM BLACKS**
Jean & Jacket Outfit

JACKET **\$29.88**

JEANS **\$19.88**



**JOGGING SUITS
FROM
BASSET WALKER &
YOUNG BLOODS**

ALL **\$18⁸⁸**
VALUES TO \$29.99

FREE LAY-A-WAYS

DANGER'S

DEPARTMENT STORES

**HAPPY KIDS
CORDUROY OVERALLS**

\$8.49

SIZE 2-4

**KIDS JEANS
by CALABASH**

\$9.88

SIZE 4-6X

**SPECIAL
PRICE**

**BOY'S SIZE 2-4
HUSH PUPPIES
PLAYWEAR**

20% OFF

**INFANT TOPS
by BERDON**

\$3.66

VALUES TO \$5.99

**TODDLER TOPS
by BERDON**

\$3.66

COYOTE WEAR

**20% OFF
PANTS & TOPS**

BOYS 8-18

SAVE

**RUNNER UP
ACTIVE SETS**

\$11.88

BOYS 8-18

JELLY SHOES

99¢

FREE

**GIFT
WRAP**

NOTICE:

DUE TO THE NATURE OF
THESE PRICES, SUPPLY
MAY BE LIMITED!

FANTASTIC BIRTHDAY BARGAINS!!

FALL SPECIALS

NAPA

CAR CARE DAYS

Sale period for the 14 days following insertion or delivery and is scheduled to occur those 14 days only between September 15 and October 27, 1985.

790

list 16.99

16" Tool Box

- Lightweight, tough
- Full length piano hinge
- #68-082

2995

list 58.75

Electric Paint Sprayer

- Handles most paints
- 6' power cord
- 1 qt. capacity
- #70-2001-S

1299

list 25.89

Car Vac Vacuum Cleaner

- Powerful, convenient, durable
- 2 year warranty
- Fits most 12 volt lighter sockets
- #9510

997

list 26.72

100' Extension Cord

- 16 gauge
- Outdoor cord
- For lawn, power tools
- #15132

95¢

list 4.69

Engine Shampoo

- Cleans, degreases
- Washes away with water
- #35ABB

1445

list 38.95

Spot/Flood Light

- Spot or flood beam
- Floats and works underwater
- #899-1403

Quantities limited on all items

sale



sa



Battery Tester

- Easy to read for maximum accuracy
- #700-1140

139
list 2.17

Ignition & Battery Sealer

- Weatherproofs ignition system
- 13 oz. #765-1302

219
list 3.93

Coolant Tester

- Accurate with engine warm or cold
- #700-1127

129
list 2.13

Battery Savers

- Increases battery life 50%
- #730-2301

69¢
list 1.45

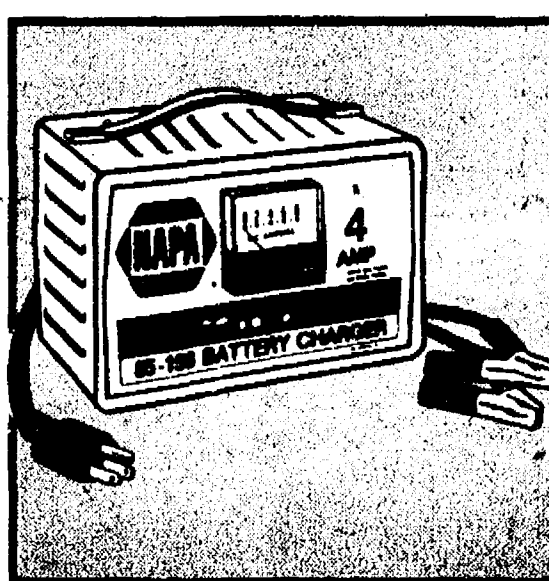

2999
list 31.65

Battery Charger

- 4 amp 6/2 volts
- Charges batteries in 8-12 hours
- #85-156

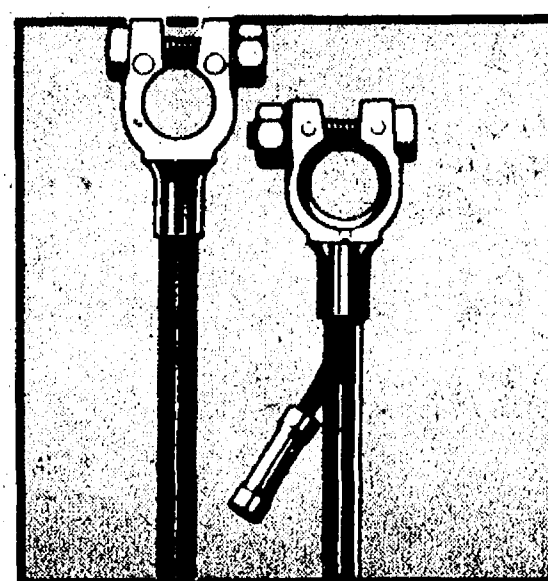

50% OFF

Battery Cables

- 50% off all top quality NAPA battery cables
- Reliability plus longer service life



35

Propane Torch

- Self igniting
- Safe, economical
- Easy to use
- #770-2625

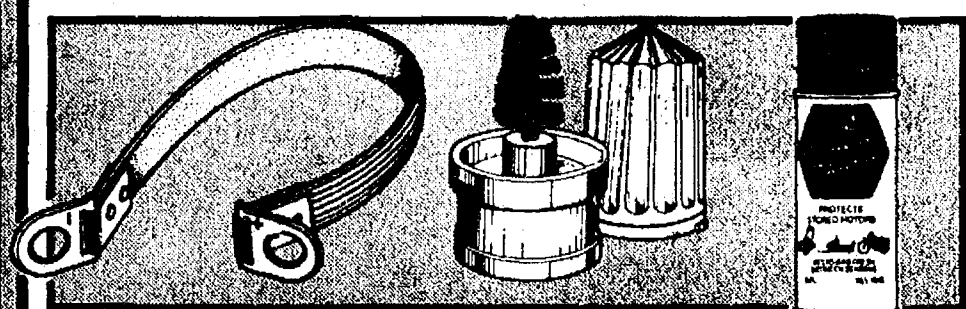

239
list 3.19

Battery Carrying Strap

- Ends fit terminals
- #205

299
list 4.59

Battery Brush

- Removes corrosion
- #201

199 6 oz.
list 3.29

Gas Stabilizer

- Prevents gas deterioration, rust
- #765-1040

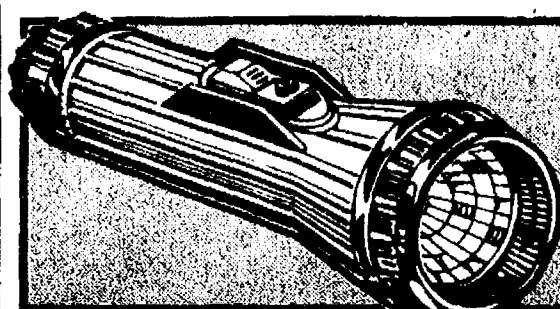

Heavy Duty Flashlight **379**
list 4.95

- Tough, high intensity beam
- Heat stabilized case
- #770-2381

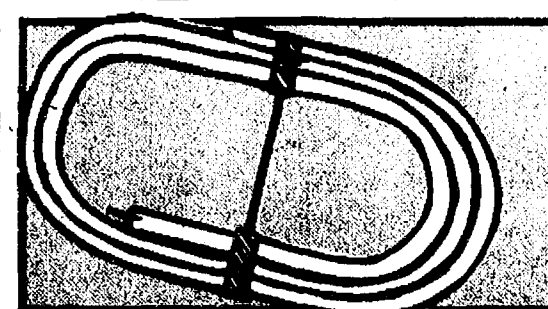

Emergency Fan Belt **549**
list 6.23

- No tools necessary
- Temporary use only
- #730-4006

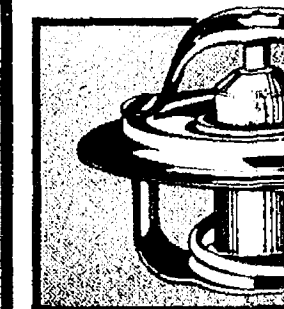

Series 2 Thermostat

- Easy to replace
- Complete with ins.
- Covers all popular

Up to **\$2.50** Factory Rebate

BUY 1 GET A 75¢ REBATE
BUY 2 GET A \$1.25 REBATE
BUY 3 GET A \$2.50 REBATE

SILCO

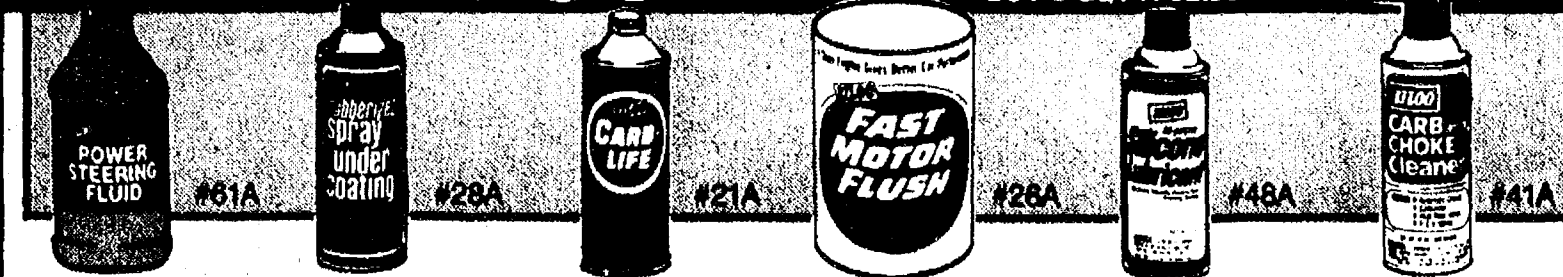

147
list 2.24

Power Steering Fluid

268
list 4.08

Spray Undercoating

184
list 2.80

Carb Life

195
list 2.98

Fast Flush

184
list 2.80

Silicone Lubricant

190
list 2.89

Carb & Choke Cleaner

Visit your NAPA Store for rebate details

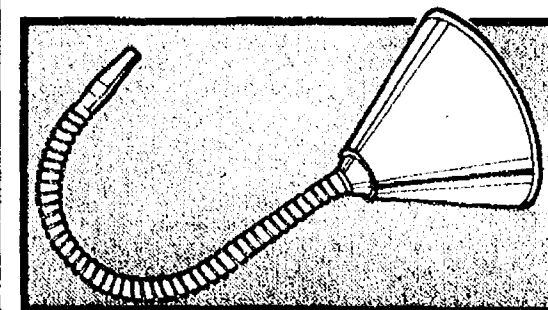

Utility Funnel **299**
list 4.06

- All purpose fluid dispenser
- Galvanized steel
- #720-1074

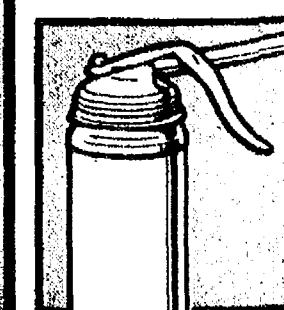

Hand Oiler

- 1 qt. capacity
- 6" rigid spout
- #720-1011



e sale

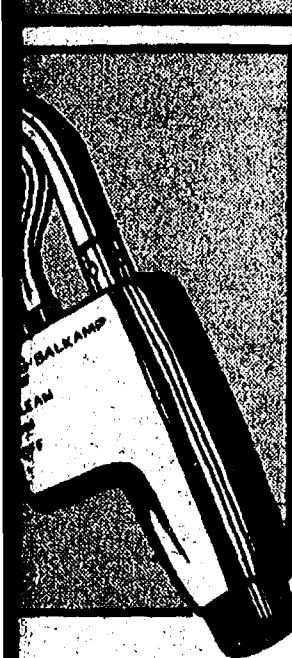
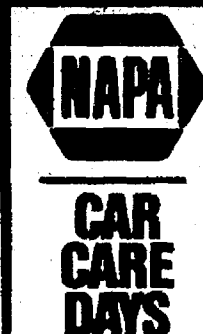

49
list 44.98
Horn

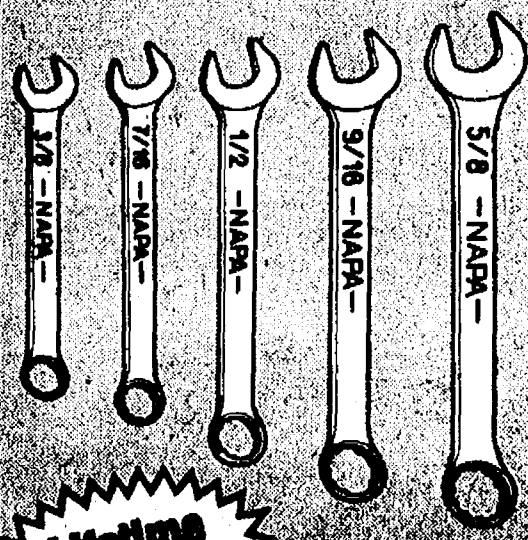

**Lifetime
Warranty**

**5 pc.
Combo
Wrench Set**

- Five popular sizes
- Packed in a handy vinyl pouch #5350

995
list 12.99

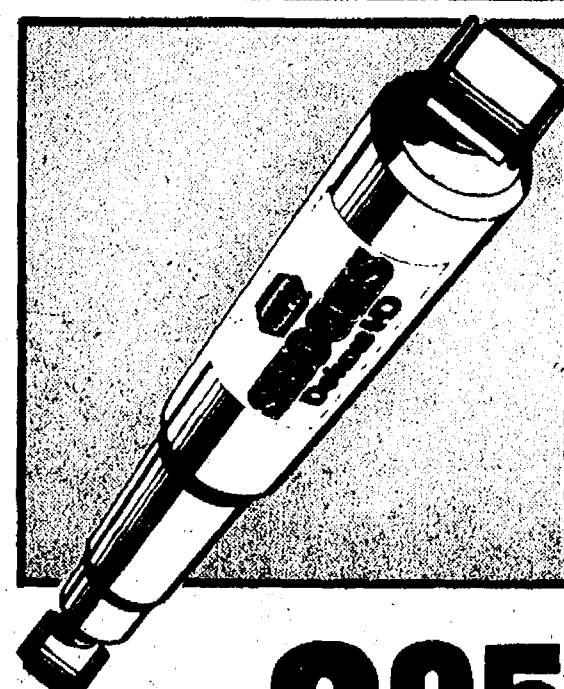

**Deluxe
Heavy
Duty Shocks**

- Non-gas shock absorber
- For cars with radial and bias tires

995
list 11.65



Up to **\$2.50** Factory Rebate

Mac's

BUY 1 GET A 30c REBATE
BUY 3 GET A \$1.75 REBATE

BUY 2 GET A 75c REBATE
BUY 4 GET A \$2.50 REBATE

**Number
1300** **164**
#1300

**Radiator
Cleaner** **332**
#1400

**Heavy Duty
Sealer** **248**
#1700

**Super Fast
Flush** **197**
#1500

Visit your NAPA Store for rebate details

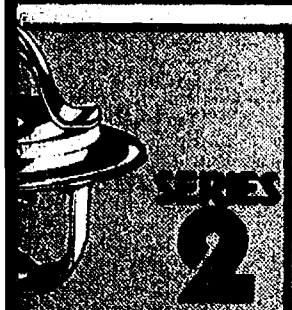

ats **174**
list 2.99
Instructions
cars



**Muffler
Bandage Kit**

- Contains everything for repairing splits, holes without dismantling muffler #765-1513

199
list 3.85

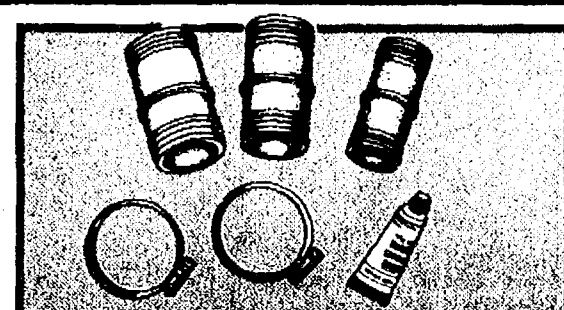

**Radiator
Hose
Repair Kit**

- Fits domestic, import cars
- Ideal for emergency repairs #732-1200

349
list 4.98



666
list 8.35

Duct Tape
• Makes seams airtight • 2" wide #770-1748

69¢
list 80¢

**NAPA
Cement**
• Bonds on contact #765-1625

149
list 1.97

**NAPA 4-Way
Chemical**
• Penetrates, lubricates #765-1608

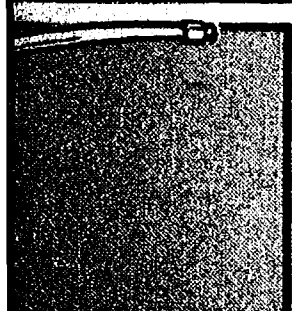

329
list 4.38

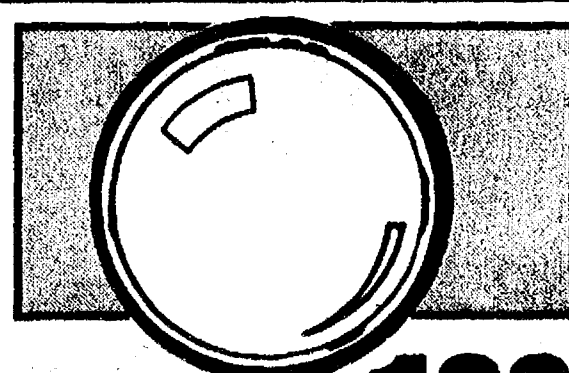

**Stick On
Mirror**

- 3-3/4" diameter
- Convex for wide range vision #379-0308

109
list 1.68

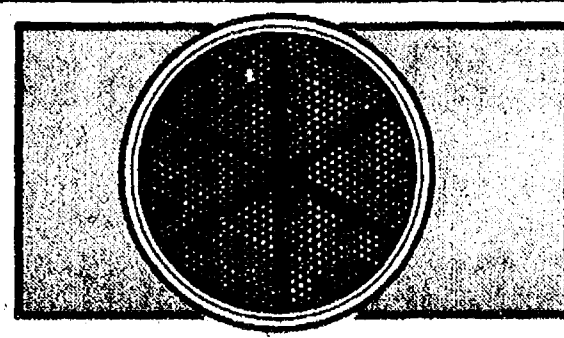

**Stick On
Reflector**

- 3" diameter
- Available in red or yellow #18-0100/0600

64¢
list 1.09



990
list 16.50

**Washer
Pump**
• Replaces 12 volt electric pumps #60-300

239
list 3.99

**Series 2
Wiper Refills**
• Replace worn blades

159
list 2.49

Lock-Ease
• Frees frozen locks
• 4 oz. #765-1384

SALE

NAPA

**CAR
CARE
DAYS**

194.99

list 299.00

**Roller
Cabinet
Combo**

Economy Roller Cabinet

- 3 spacious drawers plus high bulk storage compartment
- #68-030 Sale Price 98.45

Tool Chest

- Versatile 10 drawer unit
- #68-010 Sale Price 96.54

10.99

list 14.85

Booster Cables

- 12' cables
- 100% copper conductor
- #740114

49.95

with
exchange

thePower Battery

- Our most advanced battery
- Full 6 year warranty
- Computer designed for faster starts

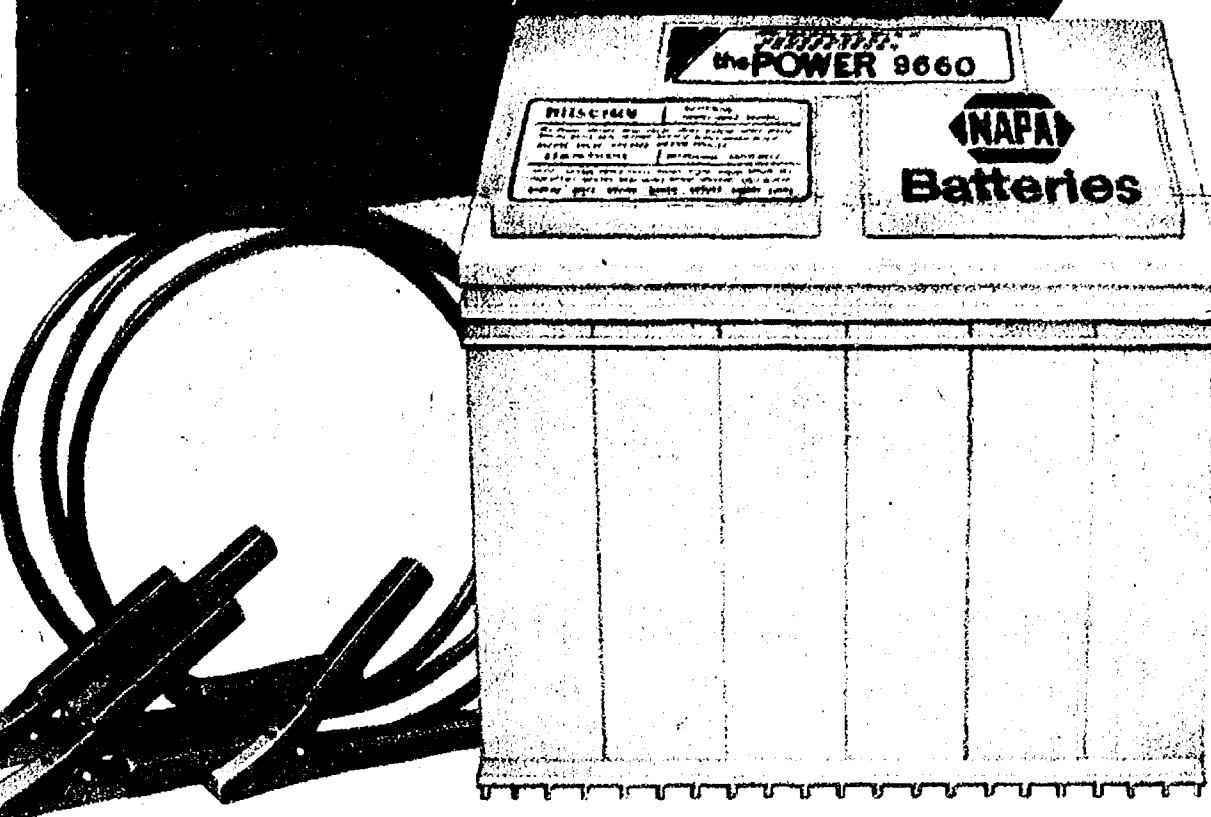

only
1¢

**3-Way
Emergency
Light**

with the purchase
of a NAPA Belden
wire set.

Belden delivers
unsurpassed
performance in
every spark plug
wire set.
Ready to install.

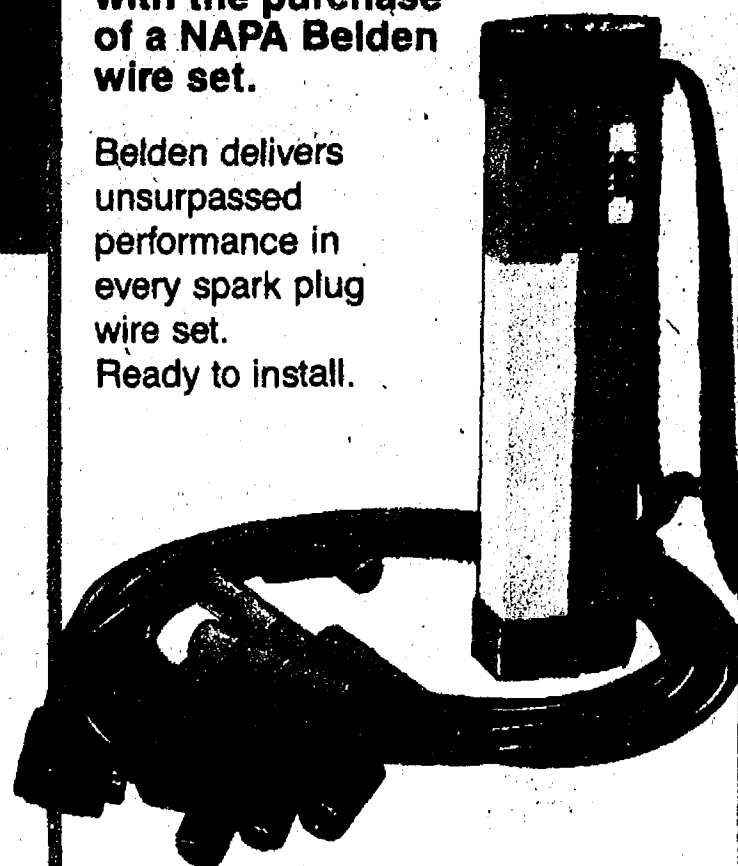

19.50

list 28.50

3 pc. Wrench Set

**Lifetime
Warranty**

- Offset ratcheting box wrench set
- Covers many SAE fasteners
- #2881

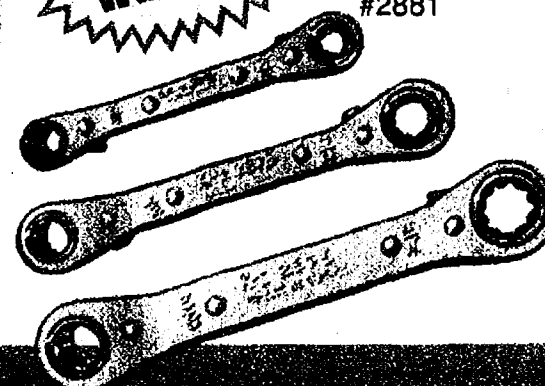

**Make it
NAPA BRAND new!**

**NAPA'S
MERCHANDISE
POLICY**

It's our intention to have every advertised item in stock. However, if due to any unforeseen reason an item is not available, most items can be made available in 24 hours. Your participating NAPA auto parts store will be happy to issue a RAIN CHECK on request at sale price. No rain checks will be provided for products marked Quantities Limited.

NOTE: Regular prices shown are manufacturer's suggested retail prices at time of printing. We reserve the right to limit quantities and to correct printing errors. Program good at participating locations only.

Richardson Automotive Supply

405 N. Main St.

Chelsea, MI 48118

Phone: 313/475-9141

Machine Shop Service

DT 50